Second Edition

Newport Daily News.

Second Edition

ESTABLISHED 1846. NEWPORT, R. I., FRIDAY, FEBRUARY 9, 1906.---TEN PAGES. PRICE TWO CENTS.

If It's Only a Penny's Worth

Let us show you how much more enjoyment that penny will get for you here than anywhere else. 3 big stores to buy for, that's why we're able to sell these pretty things at such little prices. We never agree to sell things that are worth $10 for $6.98. No one can afford to do that; but we do agree to give you 100 cents worth of merchandise for every dollar you leave with us, and that dollar will get for you here what you'd pay $1.25 for in any other store. We save it in our buying that's why.

DINING TABLES.

Just compare this with what you find elsewhere and see if it isn't so. A round top of as pretty quartered oak as you've ever seen with a surface like a mirror, and 45 in. in diameter; a pillar base, with broad spreading feet. Extends 6 feet and will easily seat eight people.

$14.00

The whole stock of samples comprises 38 patterns from $4.35 to $50.

A. C. TITUS CO., 225-229 Thames Street, Newport, R. I.

REASONS WHY YOU SHOULD DO BUSINESS WITH US:

1st. We recognize that a pleased customer is the best advertisement.
2d. We handle all branches of the Real Estate and Insurance Business.
3d. This is a day of specialists. We have them for our various lines.
4th. We try to be original in business lines but are glad to adopt the good ideas of all.

Wm. E. Brightman,

REAL ESTATE. INSURANCE.

Cor. Spring and Franklin Streets. 169 Thames Street.

Telephones 5 and 9.

THE NEW STORE.

Leading House Furnishers On the Avenue.

We have spared no effort to make our furniture department a success. Our second month **February Sale** will take effect, beginning Monday, February 5. A home completely furnished with the necessary furniture at prices less than 1/4 to 1/3 the city large department stores.

PARLOR SET.

Mahogany inlaid, colonial design.

$30.00 Rug 12.0x9.0 at	$18.00
25.00 Divan at	15.00
17.00 Arm Chair at	10.00
10.00 Reception at	7.00
8.00 Centre Table at	4.50
100.00 set for	**$55.50**

DINING ROOM SET.

In quartered oak finish and highly polished

$25.00 Sideboard at	$16.00
10.00 Extension Table at	6.75
15.00 (5) Chairs at	9.75
6.00 Arm Chair at	3.95
15.00 Rug, 12.0x9.0, at	9.50
$71.00 set for	**$45.95**

BED ROOM.

White Brass bed and Golden Oak furniture all selected wood, polished.

$18.00 Bedstead, 4.6, at	$11.50
26.00 Dresser, oak,	18.00
9.00 Commode, oak,	5.00
2.00 Table, oak,	1.00
2.50 Rocker, oak,	1.75
4.00 Two Chairs, oak,	2.50
$61.50 set for	**$39.75**

SPARE ROOM.

Beautiful Brass Trimmed Bedstead with White Enamel Dainty Furniture.

$10.50 Bedstead, 4.6, at	$7.00
17.50 Dresser, white,	12.50
7.50 Commode, white,	5.25
2.50 Table, white,	1.50
3.50 Rocker, white,	2.25
5.00 Two Chairs, white,	2.75
$46.50 set, special,	**$31.25**

The above pieces are carefully selected of **High-Grade Furniture.** Some pieces can be reduced or added on as one may choose. It will pay you to inspect the furniture and floor coverings at

THE NEW STORE,
JOHN H. KAZANJIAN & CO.,
Travers Block. Telephone 1015-2. Cor. Bath Road.

CASTRO GETTING READY FOR WAR

Orders Issued to Call Recruits to the Colors.

People Not in Sympathy With the Government.

WILLEMSTAD, Island of Curacao, Feb. 2 (Delayed by interrupted cables). A traveler, who arrived here today from Venezuela, said:

"President Castro is busily engaged in enlisting throughout the republic and in other ways, preparing for war. Generals in each state have been com-

Continued on Ninth Page.

CHURCH INJURED HIS BUSINESS.

Value of Stock of Salt Company Depreciated.

Case of Protestants in Smoot Hearing Closed.

WASHINGTON, Feb. 9.—C. A. Smurthwaite of Ogden was called for cross-examination by A. S. Worthington, counsel for Senator Smoot, in the proceedings today before the committee on privileges and elections. The witness said the usual course to settle difficulties between members of the church was to lay complaints with

(Continued on Fifth Page.)

RAISING DISTRICT COURT SALARIES.

Bill Provides an Advance for Judge and Clerk.

House Approves Change of Name of First Baptist Church.

(Special despatch to the News.)

PROVIDENCE, Feb. 9.—In the senate today Senator Sanborn of Newport introduced an amendment increasing the salary of the judge of the First judicial district court from $1200 to $1800 and that of the clerk of that court from $1000 to $1500. It was referred to the judiciary committee.

Senator Morgan of Providence introduced a resolution continuing the committee which was appointed in 1903 to investigate the shipping interests of Providence. Referred to the judiciary committee.

The lieutenant governor presented the annual report of the Rhode Island College of Agriculture and Mechanic Arts

From the calendar was taken the act allowing the Providence Institution for Savings to increase its holdings to $33,000,000. In view of the opposition of Mr. Rattey to this measure in the house last week it was expected that there would be some trouble in the senate, but the act was passed in concurrence unanimously.

The state armory construction loan bill was taken from the calendar and passed.

Mr. Palmer called attention to the fact that the committee on fisheries had announced that it had organized by the election of Henry C. Anthony as chairman and Joseph G. Anthony as clerk, and he (Mr. Palmer) said the committee had no authority to appoint a clerk. Mr. Cottrell of Jamestown, a member of the committee, said it had held no meeting except to organize and had no business before it. He said he supposed the appointee for clerk needed a job, and that a vote could be put through before the end of the session so that he might receive compensation. No action was taken in the matter.

Mr. Rattey introduced a new constitutional amendment providing for the initiative and referendum, which was referred to the committee on special legislation.

The committee on education reported the act changing the name of the First Baptist Church of Newport to the First Baptist John Clarke Memorial Church, and it was passed.

The same committee reported a resolution making appropriations of $1,000 each for the Teachers' Institute and for the publication and distribution of educational matter. Referred to the finance committee.

The committee on militia reported the amendment fixing the salaries of officers of the naval battalion. Placed on the calendar.

From the senate was received the act providing for a commissioner of the extermination of the gypsy moth. Referred to the judiciary committee.

From the senate also was received the bill of A. C. Landers & Son of Newport for decorating the Old State House for Old Home Week. Placed on the calendar.

From the calendar was taken the amendment to the divorce law, providing that all petitions for divorce except those brought by residents of Newport, Kent and Washington counties be filed and heard in Providence. Passed.

Both houses adjourned to Tuesday next at 11 o'clock.

THOMAS B. STOCKWELL.

Death of Former State Commissioner of Public Schools.

PROVIDENCE, Feb. 9.—Thomas B. Stockwell, for over 30 years state commissioner of public schools, died at his residence in this city today, aged 63 years. He had been in failing health for the past two years. He was a native of Worcester, Mass., and graduated from Brown University in

The Late Thomas B. Stockwell.

1862. He was connected with New Haven, Conn., and Holyoke, Mass., high schools before he came to this city. In 1875 he was elected state commissioner of public schools, which office he held until last August, when he resigned on account of poor health. A widow and three sons survive.

MEN DO NOT WORK EIGHT HOURS NOW

Matters Involved Have Already Been Arbitrated.

Letter of President Wilcox to John Mitchell.

NEW YORK, Feb. 9. President David Wilcox, of the Delaware & Hudson company, today made public the text of the letter which he wrote to John Mitchell, president of the United Workers of America, concerning a conference between the mine workers and the operators to discuss the wage question. Accompanying the letter, Mr. Wilcox issued a formal statement, in which he declared that erroneous statements regarding the letter had been published, based upon a misconception both of its character and its contents.

February 3, begins by stating that the February 3, begins by stating that the proposed conference on the fifteenth instant will be agreeable to him. He then calls "attention to the situation in the anthracite industry, arising from the fact that practically all matters involved have already been the subject of arbitration.

"At the termination of the strike of 1902, in the anthracite regions, by the submission to arbitration to which all parties joined, it was provided that 'all questions at issue between the respective companies and their own employes' should be decided by the anthracite commission. Accordingly, you appeared before the commission in behalf of the employes and presented to it all such questions."

Mr. Wilcox adds that the commission found that the average hours actually worked per day did not exceed six for the miners and eight for the other employes and the present conditions are substantially the same. Any suggestion of an eight-hour day for the employes of the Delaware & Hudson company by the day does not, he says, "therefore look to diminution of actual hours of labor—as they do not now average eight hours per day, but merely to a change of wages by increasing the rate per hour so as to advance the wages about 12.5 per cent above the standard fixed by the strike commission. This advance would amount approximately to eight cents per ton of coal, or on the entire product about $4,000,000 per annum. Such an increase would tend to advance the price of coal to consumers."

Mr. Wilcox refers to the wage scale as fixed by the commission, which "among other things decided with great vigor that the industry must remain open to all seeking employment regardless of their affiliation or otherwise with labor organizations."

The commission, Mr. Wilcox continues, provided by its award for the organization of a conciliation board, whose duties are described at length. He adds: "The commission, therefore, covered by its award all questions at issue between the respective companies and their employes and provided a 'satisfactory method for the adjustment of grievances which might arise from time to time.'

"All the existing relations between the employers and the employes are, therefore, the result of past arbitration and have been established by awards already made either by the strike commission or by the conciliation board. This method has been fair to all parties and has been successful. The practical result to the employes of existing conditions, so far as this company is concerned, may be illustrated by the facts during the year 1905 on a production of 5,589,525.12 tons. Figures are given to prove that the increase in mine cost of production absorbed the entire increase in price save $41,703.12, or about three quarters of a cent per ton."

Mr. Wilcox refers to the results attained in pursuance of the President's injunction "to endeavor to establish the relations between the employers and the wage workers in the anthracite fields on a just and permanent basis, and as far as possible to do away with any causes for the recurrence of such difficulties as those which you have been called upon to settle." Every consideration, he says, both of fairness to the public and justice to the parties, dictates that the conclusions thus reached should be observed by all.

In case it should be necessary to resort to arbitration in reference to any matter not already covered by arbitration, it would appear natural, suggests Mr. Wilcox, to request the members of the strike commission to act, so that any further award might be in harmony with that already made. The conditions established by the strike commission followed after very serious controversy, and a resort to new methods of settlement might prove uncertain and difficult. The letter asserts that "the strike commission has already conclusively decided that the industry must remain open to all seeking employment. It seems scarcely necessary to add, therefore, that this company must always comply with this award, which indeed is based upon well settled principles of law, and cannot submit to decision by any third persons whomsoever the questions it shall employ or how its contracts of employment shall be terminated." In closing, Mr. Wilcox says:

"These suggestions are made in the interest of the public and of all the parties, for the purpose of avoiding future difficulty by continuing whatever beneficial results followed from the settlement of the strike of 1902. It is earnestly hoped that they will commend themselves to the best judgment of all as the proper course and as far wiser than entering upon new and uncertain methods of procedure."

CANNOT GIVE EIGHT-HOUR DAY.

Present Demands of Anthracite Miners Regarded as Impossible.

NEW YORK, Feb. 9.—The clerical staff in most of the offices of the anthracite coal-carrying companies worked over time yesterday in preparation for the coming conference with President Mitchell of the United Mine Workers. All the coal presidents have replied to Mitchell's request for a conference, agreeing to meet him February 15. President David Willcox of the Delaware & Hudson company sent a letter yesterday, expressing his views as to the stand the coal presidents will probably take.

In his letters Mr. Willcox points out

Continued on Fifth Page.

BOXERS DESTROY ENGLISH MISSIONS

Roman Catholics Mobbed Also at Chang Pu.

Sentiment in Vicinity Hostile to Foreigners.

PEKIN, Feb. 9.—A despatch from Amoy today confirms the report of the destruction of the English Presbyterian and Roman Catholic missions at Chang Pu, 30 miles from Amoy, by a mob described as being composed of Boxers. The damage amounted to $50,000. The American missions were uninjured. Details are lacking.

The sentiment near Chang Pu is hostile to foreigners, and it is considered strange that the American missions were not molested, as the boycott on American goods is strong there.

RE-ORGANIZATION OF CUSTOMS.

Plan to be Submitted Tomorrow to Conference at Algeciras.

ALGECIRAS, Spain, Feb. 9.—The German delegates to the Moroccan conference have not yet received definite instructions regarding the proposed Moroccan state bank and the control of the Moroccan police.

A plan for the re-organization of the customs of Morocco will be submitted to the conference tomorrow. It is hoped that the existing duties will furnish a considerable increase in the receipts when fraud and smuggling are suppressed under the system which the committee will recommend.

FRENCH CONTROL OF POLICE.

Public Opinion Unanimous on This Moroccan Question.

PARIS, Feb. 9.—The semi-official Temps this afternoon, referring to the Moroccan situation, said: "There appears to be no doubt that public opinion in France is unanimous with reference to policing Morocco. The interests of others having been safeguarded, the hour has arrived for the protection of the special rights of France. No doubt the government, with the knowledge that the whole country is behind it, will take a firm stand during the discussion of this delicate point at the conference.

TO RE-ORGANIZE FRENCH CONGO.

Plan Presented by French Colonial Minister Clementel.

PARIS, Feb. 9.—Colonial Minister Clementel at a meeting of the council of ministers today, with President Loubet in the chair, presented a plan for the political, administrative and economic re-organization of the French Congo.

PARLIAMENT DISSOLVED.

King Charles of Lisbon Issues Decree, Because of Disorder.

LISBON, Feb. 9.—King Charles today, as a result of the recent disorderly scenes and obstruction in the chamber of deputies, signed a decree, which was subsequently read in the chamber, ordering the dissolution of parliament.

The council of state is considering the situation but no further action has been decided upon.

KILLED BY REVOLUTIONISTS.

Three Employes of the Putiloff Works Surprised by Party.

ST. PETERSBURG, Feb. 9.—Three employes of the Putiloff works belonging to the "party of active struggle against revolution and anarchy" the so-called "black hundred" were surprised and killed yesterday by a party of revolutionary workmen. They were accused of furnishing the police with lists of revolutionary workmen and with assisting in making arrests.

The terrorist campaign has been vigorously prosecuted in the provinces of late. From two to ten attempts on the lives of officials and police are reported daily.

Large quantities of arms have been openly imported through the custom houses at Reval and other Baltic ports and forwarded to Moscow and other places in the interior. Guards have been placed on the island of Nargen, where suspicious ships have been observed.

220 CASES OF SIBERIAN PLAGUE.

General Linevitch Reports 744 Officers and 14,282 Men Sick.

ST. PETERSBURG, Feb. 9.—General Linevitch's report of the sanitary condition of the Manchurian army for January 29 admits the existence of 220 cases of Siberian plague. The total number of sick in the hospital was 744 officers and 14,282 men.

FOR NATIONAL ASSEMBLY.

Russian Cabinet Preparing Projects of Laws for Submission.

ST. PETERSBURG, Feb. 9.—The cabinet and council of the empire are working overtime, preparing projects of laws for submission to the National Assembly. Even the papers which have been fighting the government tooth and nail refer to the strong liberal tendency recently manifested in the cabinet, and declare that Interior Minister Durnovo is almost alone in favoring a reactionary policy.

FEBRUARY 7, 1906. ESTABLISHED 1892.

BARGAINS IN MATTINGS.

Prior to the arrival of our large shipments of Japanese and China mattings we will close out

ALL MATTING REMNANTS

At the following Reduced Prices:

JAPANESE MATTINGS.

13¾ yards of 30c. Matting at	$ 2.85	21 1-2 yards of 30c. Matting at	$5.65
16 yards of 35c. Matting at	5.25	21 2-3 yards of 25c. Matting at	4.30
16 1-4 yards of 28c. Matting at	3.50	25 1-3 yards of 28c. Matting at	5.50
17 yards of 27c. Matting at	3.50	25 2-3 yards of 35c. Matting at	6.25
21 yards of 40c. Matting at	5.75	26 yards of 28c. Matting at	5.75
21 1-3 yards of 25c. Matting at	3.90	26½ yards of 28c. Matting at	5.85
21¼ yards of 35c. Matting at	3.90	27 yards of 25c. Matting at	4.70
21½ yards of 50c. Matting at	8.00	27 yards of 30c. Matting at	5.90
23 yards of 27c. Matting at	4.70	28½ yards of 25c. Matting at	4.75
23 yards of 28c. Matting at	4.85	31 yards of 25c. Matting at	5.20
23½ yards of 28c. Matting at	5.00	31 1-3 yards of 33c. Matting at	7.25
24 yards of 35c. Matting at	5.50	34 yards of 27c. Matting at	6.50

CHINA MATTINGS.

15 yards of 25c. Matting at	$2.60
15½ yards of 27c. Matting at	2.85
17 yards of 22c. Matting at	2.75
17 2-3 yards of 25c. Matting at	4.85
20 2-3 yards of 25c. Matting at	3.25
22½ yards of 30c. Matting at	6.25
22 yards of 35c. Matting at	5.70
23 2-3 yards of 38c. Matting at	5.75
25 1-3 yards of 40c. Matting at	6.25
25½ yards of 21c. Matting at	4.25
26 yards of 25c. Matting at	4.00
29 1-3 yards of 38c. Matting at	8.75
30 2-3 yards of 22c. Matting at	4.75
31 1-6 yards of 30c. Matting at	7.00

THE KAZANJIAN COMPANY, - - - - Kazanjian Building.

TELEPHONE 1011.

Black Clothes.

Cutaways, Frocks, Dinner Sacks and Evening Dress. The good kind costs no more than the ordinary. When you want the best at a reasonable price go to

COMMERFORD,
Importing Tailor.
218 Thames Street.

Something New!

$2,500 Cottage, Clinton avenue.
2,500 Cottage, Warner street.
3,700 Cottage, John street.
5,000 Cottage, Malbone road.

J. F. J. O'CONNOR,
Estate Agent,
32 Franklin Street.

N. Y. City Dressed Beef,

Acknowledged to be the best in the world. Try a cut.

Armour's Star Hams, 12 1-2c a lb
Good Creamery Butter, 28c a lb
4 lbs. for $1.

J. ALTON BARKER,
346 & 348 Thames Street.

Notice!

BOTTLED ALE and PORTER.
EAST INDIA PALE ALE.
EXTRA BROWN STOUT

Brewery Bottling
By John F. Betz & Son,
Brewers, Philadelphia, Pa.

D. W. SHEEHAN,
Distributor,
18 & 20 Kinsley's Whf.
Telephone 850.

NO. 1661.

Antiseptic Dentifrice

Is the best for the teeth.

POWELL'S DRUG STORE,
Corner Thames and Pelham Streets.

Geo. E. Vernon & Co.

Cabinet Makers,
Decorators
—AND—
Upholsterers.
IMPORTERS OF
Antique Furniture
91 John Street.

Fresh Tomatoes,
Cucumbers,
String Beans,
Egg Plant,
Green Peppers,
Oyster Plant,
Rareripes,
Lettuce, etc.

ALSO FINE LINE OF
Turkeys, Geese, Ducks, etc.

H. H. Barker,
Marlborough Market.

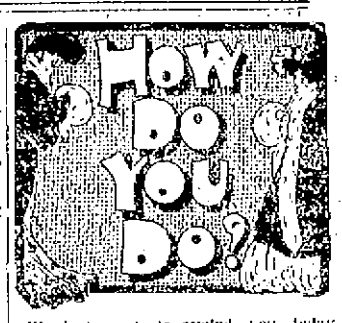

We just want to remind you today that what is saved constitutes a large part of what is earned in this age of progress. We can save you a little on your meat bill, and every little helps.

F. B. COGGESHALL,
2 Washington Square.

Hess-Leys Co.

Buy Your Hosiery of Specialists.

Many of our business friends have accorded us the reputation of being "Hosiery Specialists." We DO give considerable attention to this department—try to keep it stocked with good imported hose and the best of domestic makes.

We insist that every bit of hosiery entering this department, from the cute little silk tied sock for baby to hose and half hose for men and women, be dependable in every way. Thousands of appreciative friends to this department is the result.

Then as we are "Hosiery Specialists"—we know how to buy and get a low price for you.

SPECIAL VALUES

Boys' and Girls' Cotton Hose, 1x1 ribbed, with double knee, all sizes; 10c. a pair or 3 pairs for 25c.

Boys' and Girls' Extra Quality Hose, wide and narrow ribbed, heavy and medium weight; either of those will be found to be the best wearing stocking ever sold at 12½-2c. a pair.

Our stock of 25c. Hose for children of all ages comprise the best makes and best values of both foreign and domestic makes.

Women's and Men's Hose at 10c., 12½-2c., 15c., 25c., 37c. and 50c., in cotton, lisle, wool or cashmere; every color and every style desired and at the prices named you will find much better values at this store than in any other store in town; we pride ourselves of selling hosiery that will give entire satisfaction to the wearer and make permanent customers to this department.

Subscribe to the "Designer" now. The subscription has been reduced to 50c. a year. By paying 50c. the "Designer" will be mailed to your house each month for an entire year.

Hess-Leys Co.

CLEANING TIME

Is all the time in a well-governed household.

During the cold weather touch up your interior woodwork and your floors and have them in good condition before spring house cleaning begins.

We have **WALL PAPER, READY-MIXED PAINTS, OILS, VARNISHES** and a complete assortment of **BRUSHES**

At prices that make household cares an inexpensive pleasure rather than a costly necessity.

A few spare evenings and some of our paints will work wonders in your home. Try them.

RALPH R. BARKER, - DECORATOR,
99 SPRING STREET.

This Morning's News.

HAMILTON AND M'CALL BLAMED.

Spent New York Life's Money Without Warrant.

Prosecution Recommended by Special Committee.

NEW YORK, Feb. 8.—The special committee appointed by the trustees of the New York Life Insurance Company to investigate the affairs of the company today made a partial report of its labors to the directors. This report deals only with the relations of Andrew Hamilton, the legislative agent, with the company and is a severe arraignment of his methods. John A. McCall, late president of the New York Life, also comes in for a share of the committee's criticisms. He is blamed for his methods in connection with the "bureau of taxation and legislation" during the past 10 years, and for allowing Hamilton to pay out vast sums without a proper accounting. Special attention is called to remittances of $10,000 to Mr. McCall in London and $131,550 to Hamilton in Paris in 1900.

The purposes of these remittances, the committee says, it has been unable to ascertain, and recommends that proceedings be instituted against Hamilton and McCall for an accounting or repayment. The committee adds on this point that application has been made to Mr. McCall for information regarding the transactions, but that it is informed by Mr. McCall's family that his physical and nervous condition is such that the subject cannot be taken up at present.

As to Mr. Hamilton's health, which has been reported as being bad, the committee has been informed that he was physically able to travel and has exhausted every effort to induce him to return to make a full disclosure of his payments, disbursements and transactions, but without success.

The committee also holds both McCall and Hamilton responsible for $75,000 advanced to Hamilton to pay the state tax, and which the committee declares was used by Hamilton for his own purposes. The committee is advised that both are liable for this sum.

The committee maintains also that it is a matter for legal adjudication as to whether George W. Perkins of the firm of J. P. Morgan & Co. is not liable for the payment of Hamilton's notes for $59,210. Mr. Perkins paid this account, the committee holds, out of the New York Life Insurance Company's share of profits in its participation in a United States Steel Corporation syndicate. The committee holds also that the payment of these notes by the company was unwarranted. It is only just to Mr. Perkins to say, the report adds, that he acted in the matter in entire good faith, that he derived no benefit from the transaction and that his liability if any is a technical one.

The committee recommends that the law department of the company institute appropriate legal proceedings to carry into effect the findings and conclusions of this report.

The report is signed by T. P. Fowler, Norman B. Ream, Hiram Steele, Augustus G. Paine, Clarence H. Mackay and was unanimously adopted.

"CRUSHED," NOT "CURSED."

Engineer Wallace Corrects Press Report of His Testimony.

NEW YORK, Feb. 8.—John F. Wallace, former chief engineer of the Panama Canal, tonight gave out the following statement:

"In justice to Secretary Taft and myself, I desire to correct an erroneous report which has been given both by the press of my examination before the senatorial committee in Washington on Tuesday.

"In the press report of this examination it was stated that I said that Secretary Taft at the Manhattan Hotel interview in New York last June had almost 'cursed' me. Senator Morgan in one of his questions asked if the Secretary showed temper at that interview. My answer was 'Yes,' followed by the general remark that his denunciation almost 'crushed' me, or words to that effect—referring to the effect of his denunciation and not to the language used by him.

"When the published press report was brought to my attention I was absolutely at a loss to determine in what way the misunderstanding occurred, until my secretary, who afterward examined the official record, informed me as to how the error had evidently occurred upon the part of the press reporters.

"It may be plainly seen that this error was due to the similarity between the words 'cursed' and 'crushed.' I therefore earnestly desire to correct the matter."

NECESSARY VOTE LACKING.

Boston Common Council Fails to Pass Order on Gas Ownership.

BOSTON, Feb. 8.—Attempt to pass an order through the common council providing for a referendum on the question of municipal ownership of gas companies failed this evening, as it did a week ago, through the lack of the necessary two-thirds vote of the entire council, the division standing 41 for the order to 15 against, it to a membership of 75. The vote last week was 42 to 16 in favor of the order.

While the debate tonight was not so bitter as that of a week ago, every effort was made by the advocates of the measure to obtain votes. After reconsideration had prevailed several efforts were made to lay the order on the table.

After these had failed Councilman Daniel J. Kiley offered an order for the appointment of a committee to consider the matter and report next July. This also failed, and then after an hour or two of debate a vote was taken, and it was found that the order had been defeated for a second time. A last attempt to push the order through on a point of order that the measure had received a two-thirds vote of the membership was overruled by the chair and the council adjourned.

WORKMEN'S COUNCIL DISBANDS.

Uprising in the Spring Promised by Russian Revolutionists.

ST. PETERSBURG, Feb. 8.—Realizing the futility of open agitation at present among the workmen and in order to avoid the fate of its three predecessors, the Workmen's Council has formally disbanded and has published an announcement that it will not resume its deliberations until the forces of reaction have ceased their activity.

The revolutionary leaders have now concentrated their energies on preparing for an uprising in the spring and on acts of terrorism.

The revelations of the Novoe Vremya regarding the smuggling of arms into Finland from Sweden have redoubled the vigilance of the guards on the Russo-Finnish frontier, and they were rewarded yesterday by the capture of two wagons loaded with rifles, which were on their way to St. Petersburg.

Considerable shipments of dynamite have recently been seized by the police, who are now in such close touch with the conspirators that the latter frequently are forced to abandon bombs. A peasant yesterday fished out three bombs from the Neva and a party of children while coasting at Nizini Novorgod found in the snow a box filled with bombs, which exploded, killing one child and mortally wounding another.

MIDDLETOWN.

[Regular correspondence of the News.]

There was a fair attendance at the Aquidneck Grange meeting last evening. Owing to the absence of two of the candidates, who are in New York, the initiation was postponed. The lecturer arranged a short program, which consisted of singing of Grange songs and a paper by Mrs. Howard G. Peckham on "Matrimony, or how to manage a man." The Grange is arranging for a Colonial party February 22, the next regular night for the meeting of the Grange. At the conclusion of the meeting, whist was played for a short time by a number of the members. The new programs for the year were distributed.

Mr. Harry E. Peckham, a few mornings ago, when he went to his horse barn, found that the door had fallen through into the cellar, with the horses which were stalled above. No serious damage was done.

Messrs. Harry E. Peckham, James H. Barker, John Nicholson and Edward J. Peckham are among the few who are cutting ice. The ice is about five inches in thickness and of fine quality.

Masters Julian Peckham and Willie Peckham are visiting Mrs. William Hubbell in New York.

Mr. Reuben W. Peckham went to New York Wednesday night to join his wife, who is visiting there. They will return probably Monday night.

Mr. William Hubbell, who has been serving in the free postal service between New York and Liverpool, England, has been promoted again and is now serving in the mail train service between Boston and New York. Mr. Hubbell came from New York Wednesday morning and spent the day with Mr. and Mrs. E. Marion Peckham. He began his new duties Thursday morning.

Mr. Charles Borden of Fall River spent Wednesday with Mr. and Mrs. R. J. Grinnell.

Beginning with Sunday, February 18, the Sunday school of the Methodist Episcopal church will be held at 10:15 in the morning.

The first ice of the season was cut yesterday on the north side of the town pond by Harry E. Peckham and his men. The ice was of good quality and varied from four and a half inches to five and a quarter in depth. The ice crew worked until the storm overtook them, about 1 o'clock this morning. The skating had also been good on this pond and on the reservoir pond at "Gray Craig," for the past two days, being the first to be had since Christmas.

Mr. and Mrs. Charles Ward have been entertaining Mrs. Sarah Smith and her daughter, Miss Lillie Smith, the past week. Mrs. Orlando Smith of Tiverton was in town Tuesday.

Mrs. Nathaniel L. Champlin, Jr., has been confined at home this week by a severe attack of the grip.

Miss Alice Loverene Albro has been guest of Mrs. Charles L. Farnum in Fall River during the past few days.

Mrs. Joseph A. Peckham is entertaining her sister, Miss Jessie Farnum of Radcliffe College, Cambridge, this week.

The Aquidneck Grange programs for 1906, which were issued last evening, contain on the first page a fine likeness of the new master, Mr. Howard R. Peckham.

PORTSMOUTH.

[Regular correspondence of the News.]

There was an unusually large attendance at the meeting at Mrs. Benjamin S. Anthony's Thursday afternoon of the Ladies' Association of St. Paul's Church. It was voted to have a chowder supper at the guild house in the near future. These 15-cent suppers meet such good patronage that it is thought best to continue them.

In respect to the memory of the late Joseph E. Macomber, it was decided to postpone one week the meeting of the Woman's Foreign Missionary Society of the Friends' Church, which was to have been held with Mrs. Israel R. Criswell Thursday afternoon and evening.

Mrs. Martha Gollands, whose arm has been in a very dangerous condition from the bite of a cat, is out of danger.

The Ladies' Benevolent Society of the Methodist Episcopal Church met with the president, Mrs. William Wilcox, Thursday afternoon and evening. The attendance was smaller than usual.

Miss Marjquita Eddy of Middleboro is guest of her cousin, Miss Gertrude E. Macomber.

There were nine tables at the Grange Whist Club Wednesday evening. Miss Evelyn Chase took one of the prizes, a china ink well, and the other, a china match safe, was finally awarded to Mr. Perkins B. Sherman, he being tied with Mr. L. Lincoln Sherman.

Mr. John Stafford of Providence was in town Tuesday on business.

FINE TEETH are not only desirable but necessary. Your health, comfort and appearance demand them. Heretofore you may have thought you were entitled to better treatment from your dentist, but did not get it. Let us show you what our methods are like. Consultation always FREE.

DR. EMMA F. DOTY
MODERN DENTISTRY.
333 Westminster St.,
PROVIDENCE.

M. BIESEL,
Embroideries, Stamped Goods
And all Materials, Yarns, Wool, Hand-Made, Knit and Crochet Goods, Toys, Dolls, Notions, Stamping, Plaiting and Pinking. Beads.
160 BELLEVUE AVENUE.

The Newport Journal
AND WEEKLY NEWS.
Is especially adapted for mailing.

BORDEN'S EAGLE BRAND CONDENSED MILK
HAS NO EQUAL
BORDEN'S CONDENSED MILK CO. N.Y.

CHECKS ENDORSED BY CARTER.

Stock Deals Appeared on Broker's Books in Name of Westcott.

SAVANNAH, Ga., Feb. 8.—The examination of Franklin Ford of the late brokerage firm of Reed & Flagg, New York, showing the financial transactions of R. F. Westcott, Captain Carter's father-in-law, was resumed by District Attorney Erwin in the trial of Greene and Gaynor today. In some of the transactions the government proved that, while on the broker's books the deals appeared to have been made in the name of R. F. Westcott, the checks were indorsed by O. M. Carter as attorney for the "old man."

Mr. Osborn of counsel for the defense interposed an objection to the examination of Mr. Ford concerning matters that the books of Reed & Flagg would show before the books themselves were offered in evidence. Judge Speer overruled the objection and admitted the evidence on the assurance of District Attorney Erwin that he would later offer the books.

Beautiful women can have the best things in the world, for there is none so inhuman as to refuse anything to a pretty woman. Hollister's Rocky Mountain Tea makes beautiful women. 35 cents. James T. Wright, Washington square.

THE TRADES.

T. B. Connolly,
Plumbing Construction,
Drainage and Ventilation.
Telephone 411-3. Estimates Given.
41 HAMMOND STREET.

ALEX. J. FLUDDER,
MASON WORK
In all its branches.
Draining & Plumbing work a Specialty.
Dealer in first quality Akron Drain and Sewer Pipe.
Grease Traps, Chimney Flue Lining.
Extra Heavy Iron Soil Pipe and Fittings.
Iron Cistern Covers and Frames.
Stable and Yard Trans, etc.
Telephone connection 926. Chapel Place.

Robert Haire.
PLUMBING
In all its branches.
REPAIRING PROMPTLY ATTENDED TO.
Tel. 888-2.
9 SPRING STREET.

JEWELERS.

It Has Been Said

That if a person has $50 to spend he goes to Providence, if he has $100 he goes to Boston, if he has $500 he goes to New York. If you are one of this class of persons, the next time you have an important jewelry purchase to make, come and see us; we will go to any trouble to get just what you wish, and we know where to get the extra-fine things, too. Then the money will get back to you quicker than if you carry it off to some distant city. Remember that Newport needs all the money that can be kept here.

Edwin C. Blaine,
Watchmaker and Jeweler,
246 Thames St.

You Can Save Money
ON A
Watch, Chain, Ring, Brooch,
—OR—
SILVERWARE
AT GLAZIER'S, 96 SPRING ST.

HEAT AND LIGHT:
At the cost of 1 hot heat or light. Doing without 1 to get the other 1 but 1 for 2 and 2 for 1 at the cost of only 1 and the only 1 is
The Century White Flame.
It fits on your gas jet. For sale by
JAMES T. ALBRO,
11 North Baptist Street.
Open evenings. Come and see it. Or send a postal and I will call and bring it with me. You need it chilly evenings.

In the Name of Sense,
that good common sense of which all of us have a share, how can you continue to buy ordinary soda crackers, stale and dusty as they must be, when for 5¢ you can get
Uneeda Biscuit
fresh from the oven, protected from dirt by a package the very beauty of which makes you hungry.
NATIONAL BISCUIT COMPANY

DON'T WAIT
About having repairs made to your wheel—have it done now, then it will be ready for you when spring comes and you need it. Until March 1 we give winter prices on repair work. Call or telephone 771-2.
J. R. Chase, Columbia and Rayecycle Bicycles, 115 Bellevue Ave.

Machinery and Automobiles for Sale,
1 Stevens-Duryea Runabout in perfect order, $400; 1 Autocar, Type VI, $200; 1 Autocar, Type VIII, canopy top, $900; 1 Autocar, Type VIII, $500; 1 Autocar, Type X, almost new; 1 Autocar, Type XI; 1 Locomobile, Steamer, $150. If you are looking for anything in the automobile line call and see us.
Also a few new and second-hand Marine Motors. 1 5 H. P. second-hand, $75; 1 4 H. P. second hand, $60; 1 5 H. P. new, $150; 1 4 H. P. new, $135; 2 H. P. new, $75; 1 12 H. P. Vertical Tubular Boiler nearly new; 1 Hot Air Pumping Engine, perfect order.
NEWPORT ENGINEERING WORKS,
356-367 Thames Street, Newport R. I

Go to Geo. H. Chase
FOR YOUR
Photo Supplies, Electrical Novelties and Artists' Materials.
ROOM 4, OVER 167 THAMES ST. PHONE 644-5.

THE LAST DAY

To Secure Goods Free on Our Refund Sale.

The day to refund your cash will be announced on the 12th, when those holding our cash purchase slips secured on that date announced can return them and get the cash or buy goods with them.

Look for the date in our ad. space.

Don't forget our line. Don't forget we are the largest house of the kind in the state with a combined stock of Hardware, Paints, Seeds, Fertilizers, Farm, Lawn, Garden and Horse Supplies, Woodenware, Tin and Enamelware, Crockery, Glass, etc.

THE BIG STORE.
THE GEO. A. WEAVER CO.,
19-23 Broadway.

Devoe's Paint did it. Did what? Outwore all other kinds put on 10 years ago. It will do the same put on today. WE SELL IT.

BARGAIN SEEKERS!

We have a lot of tools that are slightly shopworn, so we have decided to close them out at a great sacrifice. Look in our window and see the prices for yourselves.

A FEW OF THE MANY BARGAINS:

Lighting Braces, $1.50; Nickel Plated Block Planes, 50c.; 75-ft. Tape, 40c.; Carpenters' Pencils, 25c. a dozen; Ratchet Screw Drivers, $1; 8-in. Screw Drivers, 15c.; set of Screw Driver Bits with handle, 75c.; Oil Stones, 25c.; 8-in. Dividers, 35c.; Bit Square Level, 20c.; 100-ft. Tape, 45c.; 10-in. Trimo Wrenches, 85c.; Syracuse Drill Sets, $1.15; Champion Kitchen Sets, 23c.; Hammers, 25c.; 10-in. Bread Knives, 15c.; Steel Try Squares, 18c.; Kitchen Knife and Fork, 45c.; one set Buck Bros. Chisels, $3.75; 5-3 1-2 in. Nicholson Files, 25c.; 4-4 in. Nicholson Files, 25c.; 4-4 1-2 in. Nicholson Files, 25c.

Alex. N. Barker & Co.,
201 Thames Street.
Paints, Oils and Glass. Lumber, Hardware and Cement.

A FRESH STOCK ARRIVING DAILY.

GOLDFISH, FISH FOOD, Aquariums, Fish Globes, Canary Birds, Bird Cages. Seeds and Foods for all kinds of animals.

CUT FLOWERS. Carnations, Violets, Tulips, Roses, Daffodils. Artistic Floral Designs a specialty.

F. L. ZIEGLER, - - - - - 18 BROADWAY.

Cypher's Incubator and Brooder Agency
For Newport County.
Place your order early for these goods and have them in time for spring hatching.
Cypher's Poultry and Chick Foods,
Beef Scraps, Oyster Shells and Grits and
All Kinds of Poultry Supplies.
NUTROTONE—A tonic for your horses and cattle; put them in fine condition during the winter months; will insure your milk supply if fed as directed. This is an article that has been on the market for the past 15 years and has given great satisfaction.
FOR SALE AT
Wm. B. Scott & Company's,
8 and 10 Broadway.

Why stay indoors through stormy weather when you can purchase a good
RUBBER COAT FOR $2.20?
We carry a large line of Rubber Coats ranging in price from $2 to $6; also Firemen's and Policemen's Coats at $4, $5 and $6.
Rubber Boots, short and hip, at very low prices, also Hats and Gloves.
We also carry a large amount of oiled goods, such as Boys' Coats at $1.50 each.
Men's Long Coats, $2, $2.25, $2.85 and $3.25.
Whole Suits of Oil Clothing for $2.
We have other goods in the rubber line at very low prices.
Rubber Matting, corrugated, the kind that is made to walk on and outwear any other.
Rubber Door and Cuspidor Mats.
Rubber Hose for garden and fire use, including wax treated.
If you are thinking about painting your house, barn, shed or anything that needs paint, use The Sherwin-Williams, known all over the country as the best there is for quality, measure and wear.
The Peckham Co.,
343-345 Thames St. Tel. 764.

THE TRADES.

Friend & Maguire,
MASONS and BUILDERS.
GRANOLITHIC WORK.
Members of B. and M. Exchange. Office 39 Walnut street. Tel. 311-5.

Why not let us figure for installing a
"Standard" Enameled Bathtub, Lavatory or Sink.
Life is not complete without these comforts.
Prices as low as the best material and first-class workmanship will allow.
LINCOLN HAMMETT CO.,
Steam Fitters, Plumbers & Gas Fitters.
32 MILL STRET. TEL. 348-2.

Drop in and Inspect the New Closet,
"THE NATURO"
On exhibition in our showroom.
The J. Openshaw Co.,
8 Mill Street.
Tel. 843, 234-4, 537-4.

Building and General Jobbing.
We are prepared to do your carpenter work in a first-class manner at a reasonable price. Experienced men and the best materials make this possible. Cabinet work of all kinds. Modern and antique furniture repaired, delicate and valuable pieces given special attention.
Ventilate your home or office with the Pullman Automatic Ventilator.
C. E. Clarke, 27 Spring St. Phone 858 ring 3

CLARKE & BRIGGS,
Contracting Engineers
FOR
Heating and Lighting.
Personal attention given to all work.
Repairs for all heaters furnished at short notice.
Crawford Boilers.
They save coal and do the work.
15 Mary St. Newport, R. I.
Tele. 961-4.

ALEXANDER BOOTH,
BUILDER.
Cement Walks, Plain and Ornamental Tile Setting.
Estimates given on all kinds of mason work.
Residence 513 Spring Street.
Telephone 656-2.

Daniel J. Mahoney, Mason Work.
I will give you an estimate to take down your old ceilings, replacing them with new ones, or concrete your cellar, repairing your chimneys, tiling your bathroom, fireplaces, vestibules, etc. Jobbing of all kinds attended to.
Tel. 242-6. Residence 18 Pond avenue.

M. A. M'CORMICK,
Carpenter and Builder
ESTIMATES GIVEN AND JOBBING PROMPTLY ATTENDED TO.
Telephone.

MORGAN BROTHERS
Contractors and Builders,
All kinds of Mason Work, Brick-Laying, Plastering, etc., at short notice and lowest prices.
5 DEAN AVENUE.
Telephone 539-3.

F. A. ALLAN, JR.,
Contractor and Builder,
Residence and Shop, 15 Gibbs Avenue.
TELEPHONE CONNECTION.

A. J. McADAM,
CARPENTER and BUILDER,
RUSSELL AVENUE.
General Jobbing. Estimates given. Reasonable prices. Satisfaction given.
Telephone 446-6.

J. B. Cottrell,
STONE WORKER.
Stone Cutter for Monuments, Head-Stones, Fence Posts and Curbing.
Warner St., Oppo. Island Cemetery.

J. D. DICKSON,
Electrical Contractor,
BELLEVUE AVENUE.

W. H. Coffyn,
CARPENTER and BUILDER.
JOBBING PROMPTLY ATTENDED TO.
Shop Langley Wharf Opp. P. O.
Residence 3 Broadway.

We are ready at all times to deliver
BLUE CRUSHED STONE
(Screened to any size). Path-Dressing Plasterers' Sand, Concrete Gravel at lowest possible prices.
PECKHAM BROS., CO.,
Middletown, R. I. Telephone 1063-3.
P. O. Address Newport, R. I.

PRESIDENT ELIOT AND FOOTBALL.

Unqualified Condemnation of the Game in His Annual Report to Harvard University.

An unqualified condemnation of the game of football, as it is played in the American colleges and schools, is contained in the annual report of President Charles W. Eliot to the board of overseers of Harvard University. President Eliot says: "The American game of football as now played is wholly unfit for colleges and schools.

"(1) It causes an unreasonable number of serious injuries and deaths; not one in five of the men that play football several seasons escape without injury properly called serious, and of the 20 to 30 picked players who play hard throughout a season hardly a man escapes serious injury. The public has been kept ignorant concerning the number and gravity of these injuries, the prevailing practice among coaches and players having been to conceal or make light of the injuries sustained. Many of the serious injuries are of such a nature—sprains, strains, wrenches, dislocations, ruptures of ligaments and muscles, and shocks to the brain—that in all probability they can never be perfectly repaired.

"(2) Violations of the rules of the game by coaches, trainers and players are highly profitable and are constantly perpetrated by all parties.

"(3) In any hard-fought game many of the actions of the players are invisible to the spectators, and even to the referee and umpire; hence much profitable foul play escapes notice.

"(4) The game offers many opportunities for several players to combine in violently attacking one player.

"(5) There is no such thing as generosity between combatants, any more than there is in war.

"(6) Acts of brutality are constantly committed, partly as results of the passions naturally aroused in fighting, but often on well-grounded calculations of profit toward victory.

"(7) As a spectacle, for persons who know what the game really is, football is more brutalizing than prize fighting, cock fighting or bull fighting. Recruited as a combat between highly trained men, the prize ring has great advantages over the football field, for the rules of the prize ring are more humane than those of football, and they can be, and often are, strictly enforced. The fight in a prize ring between two men facing each other is perfectly visible, so that there are no secret abominations like in football. You prize fighting is illegal.

"(8) The game sets up a wrong kind of hero—the man who uses his strength brutally, with a reckless disregard both of the injuries he may suffer and of the injuries he may inflict on others. That is not the best kind of courage or the best kind of hero. The courage which educated people ought to admire is not that reckless, unmitigated courage, but the courage that risks life or limb to help or save others, or that risks popular condemnation in speaking the truth, or in espousing the cause of the weak or the maligned.

"All these evils of football have now descended from the colleges into the secondary schools, where they are working great moral mischief. It is clearly the duty of the colleges, which have permitted these monstrous evils to grow up and to become intense, to purge themselves of such immoralities, and to do what they can to help the secondary schools to purge themselves also. Intercollegiate and interscholastic football ought to be prohibited until a reasonable game has been formulated and thoroughly exemplified in the practice of individual institutions. It is childish to suppose that the athletic authorities which have permitted football to become a brutal, cheating, demoralizing game can be trusted to reform it."

"THE BLUE GIRDLE."

"The Blue Girdle," by Rev. Latta Griswold, formerly assistant at Trinity, is a long "short story" which appears in the February Atlantic Monthly. It deals with but three characters—Mrs. Winton, Wilhelmina Paine and Tracey Carr—and these are developed with much skill in a psychological artistic setting.

The story is concerned with the laying aside on the part of the curate of his "blue girdle," the badge of a society the members of which are vowed to celibacy. Mrs. Winton, as the designing widow "without illusions," Wilhelmina as a sweet young girl, the victim of her friend, Mrs. Winton, and Tracey Carr, the young curate, are cleverly drawn and the story is one which gives much promise of other good things from the same pen.

The chief charm of the story lies in its naturalness, the analytical development of the characters and the quiet humor which is evident throughout, but especially at the end.

MENU FOR SATURDAY.

Patience is the art of hoping.—[Vauvenargues.

Breakfast.
Cracked Wheat.
Broiled Steak.
Baked Potatoes.
Rolls. Coffee.

Dinner.
Rice Soup.
Corned Beef and Cabbage.
Beets. Macaroni.
Frozen Custard.
Coffee.

Supper.
Croquettes.
Chocolate and Orange Jumbles.
Tea.

Frozen Custard (with the fruit frozen in)—One quart of milk, one quart of cream, six eggs and three cupfuls of sugar beaten up with the yolks, one pint of fine peaches cut up small. Heat the quart of milk almost to boiling and add gradually to the beaten yolks and sugar. Whip in the frothed whites, return to custard kettle and stir until it is a thick, soft custard. Let it get perfectly cool, beat in the cream and freeze. If you let it freeze itself, stir in the fruit after second beating; if you turn freezer, put in the fruit when custard is like congealed mush.

MENU FOR SUNDAY.

Temperance and labor are the two real Physicians of man.—[Rousseau.

Breakfast.
Cereal with Cream.
Fish Balls. Toast.
Coffee.

Dinner.
Cabbage Soup.
Roast Turkey.
Mashed Potatoes. Squash.
Eggplant.
Plum Pudding.
Coffee.

Supper.
Cold Meat. Salad.
Old Fashioned Rice Pudding.
Chocolate.

Old-Fashioned Rice Pudding—Half a cupful of rice, two quarts of milk, butter and sugar to taste and flavor with a little nutmeg if desired; put in a dozen or more large raisins seeded; bake slowly.

Jingles and Morals.

BY LYMAN F. GEORGE.

(Copyright by George Book Publishing Co. 1903 and 5.)

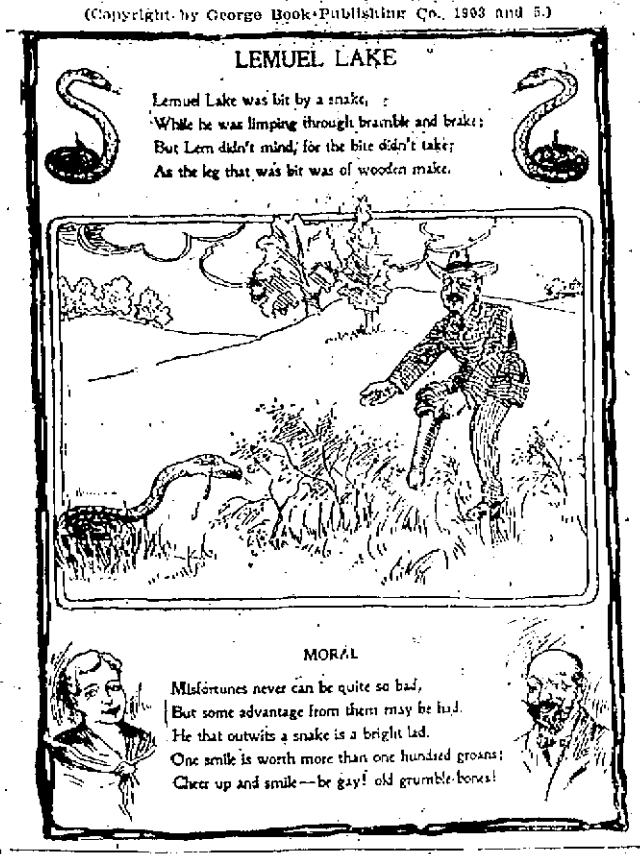

WHEN PHYLLIS DANCED.

[New York Sun.]

When Phyllis danced—I gazed spellbound
Upon her sweet, enchanting graces,
In every dimple, ah! I found
Alluring faces.

When Phyllis danced—my heart's repute
I murmured not, love was so coyish.
And so, I bid my soul's delight
In manner boyish.

When Phyllis danced—ah, me! ah, me!
My tongue was dumb though love was plenty
When Phyllis danced me on her knee,
I one, she twenty.

FANCIES.

Mrs. Smith—Is it Mr. Smith and his wife?

Mrs. Newwoman—No. Mrs. Smith and her husband.

"Does your sister Bessie still talk about her affinity and the communion of souls?"

"No, she's married now.

He—And at last they agreed to marry.

She—Yes, and it was the last thing they ever agreed on.

"Did Mrs. Oglaung's husband leave her well provided for?"

"He left her fabulously rich?"

"How do you know?"

"I see by the latest society news she is to be married again."—[Houston Post.

Three Germans were sitting at luncheon recently, and were overhead discussing the second marriage of a mutual friend, when one of them remarked:

"I'll tell you what. A man vhat marries de second time, don't deserve to have lost his first vife."—[Life.

The Wife—What luck?

The Husband (wearily)—None whatever.

The Wife—Were there no servants in the intelligence office?

The Husband (sadly)—Lots of them; but they had all worked for us, before.—[Woman's Home Companion.

Mrs. Blank has a perfectly angelic disposition!"

"Indeed?"

"Yes; I meet her so often at bargain sales and she never attempts to grab things out of other women's hands before they're through with them!"—[Detroit Free Press.

Ella—Reila told me that you told her that secret I told you not to tell her.

Stella—She's a mean thing—I told her not to tell you I told her.

"Well, I told her I wouldn't tell you she told me so, don't tell her I did."—[Exchange.

"I am afraid it is all over between Jeanette and Jack."

"Why, dear?"

"She has returned his photographs."

"You don't mean it?"

"Also his letters."

"Gracious!"

"And his ring."

"My! My! But there is still hope. He gave her a kiss as they parted on the old lawn."

"And what did she do?"

"She—she returned that, too."—[Chicago News.

PERSONALS.

....John A. McCall is seriously ill at the Laurel House, Lakewood, N. J., where he is stopping. He is suffering from a complication of ailments. Worry over life insurance affairs has aggravated Mr. McCall's illness, it is said. He has lost 50 or 60 pounds weight in the past few months.

....The engagement of King Alfonso of Spain to Princess Ena of Battenberg has become official. The marriage will be celebrated June 2, the ceremony taking place in the Church of San Jeronimo el Real, which has been chosen, in preference to the Church of San Francisco el Grande, in order that the ceremony may be the more brilliant.

....E. H. Sothern and Julia Marlowe have written a letter to the Washington Post, offering to contribute $1,000 as the nucleus of a fund for the establishment of a chair of dramatic art in the George Washington University. They also agree to give occasional benefits for the purpose, and hope that other players will be sufficiently interested to do the same thing.

....Unofficially, yet nevertheless in fact, the House of Representatives will take cognizance of the marriage of Miss Alice Roosevelt and Representative Longworth. In order that members may attend and also out of respect to Representative Longworth, the House will adjourn Friday, February 16, not to meet again until Monday, February 19. The wedding occurs on Saturday.

....David B. Hill, former governor of New York and United States Senator, is reported to be seriously ill at the Kirkwood Hotel at Camden, S. C., where his physician has suggested that he should remain for at least 90 days. Mr. Hill was taken with a severe cold October 31 while superintending outdoor work on his farm, Wolferts Roost, Albany, and later his kidneys and eyes became affected.

CLEARANCE SALE

Boots and Shoes,

FEBRUARY 1.

The T. Mumford Seabury Co.

MIDDLETOWN PROBATE NOTICES.

GUARDIAN'S NOTICE.

The undersigned has been appointed by the Court of Probate of Middletown, R. I., Guardian of the person and estate of

MARTHA M. SMITH,

single woman, a person of full age residing in said Middletown, has given bond to said Court and duly qualified herself as such Guardian.

All persons having claims against the estate of said Martha M. Smith, are hereby notified to file the same in the Office of the Clerk of said Court, within six months from the date hereof and those indebted thereto will make payment to the undersigned.

H. MARY PEABODY,
Guardian.

Middletown, R. I., Jan. 15, 1906.

JAMESTOWN PROBATE NOTICES.

ADMINISTRATION NOTICE.

The undersigned, Executors of the Last Will and Testament of

PELEG P. BROWN

late of the Town of Jamestown, R. I. deceased, which Will has been admitted to probate by the Probate Court of the Town of Jamestown hereby gives notice that they have accepted said trust.

All persons having claims against said estate are hereby notified to file the same in the office of the clerk of said court within six months from the date of the first advertisement hereof.

HOXIE P. BROWN,
GEORGE A. BROWN,
Executors.

Jamestown, R. I. 1906.

STORAGE

FOR CARRIAGES

Carriages shipped with water-proof covers.

FLUDDER BROS.,
OLD BEACH ROAD.

DAILY NEWS PATTERNS

Boys' Suit.

No. 1183—Boys' Suit, blouse and knickerbockers. Cut in sizes 2, 4, and 6 years. Price 10 cents.

Delft blue chambray with collar, cuffs and shield of white linen developed this attractive little suit with sailor bow of blue silk and leather belt.

To obtain these patterns, send 10c. for single or 20c. for double and number and size of pattern desired to Pattern Department N. Daily News Office.

CONSCIENCE FUND GROWING.

The Month of January a Record Breaker in the Number of Contributions.

A Washington dispatch says: "January was a record breaker in "conscience fund" contributions, it having been received, aggregating $828.33. There have been single contributions of much larger amounts than this aggregate, but never before so many within a corresponding period. Last summer a man in Newark, N. J., sent $12,600 to the Secretary of the Treasury, which, he said, was a fourfold return of funds out of which he had defrauded the government many years ago. The largest contribution ever received was $14,500. It came from a man out West. Some of the entries for January in the United States treasury conscience fund books are as follows:

January 9. Received through the commissioner of pensions from an employe of the Pension bureau, check for $265.

January 19. Received from an unknown source from Philadelphia, draft for $102.40.

January 20. Received from an unknown source at Senatobia, Miss., postal money orders for $100 and $2.05.

January 25. "Received from an unknown source in an envelope postmarked New York city, check for $150.

Secretary Shaw received an envelope postmarked St. Louis containing $200. Inside was a small slip of paper, on which was written:

"The United States treasury conscience fund.

"John Smith."

A remarkable illustration of how the consciences of some men dig at them for years was contained in a letter accompanying a contribution of $40. The money was forwarded by a missionary in Kansas, who wrote as follows:

"United States Secretary of the Treasury:

"Dear Sir—About 36 years ago a certain man bought a horse from some deserters at Fort Leavenworth. He knew that the horse was stolen from the government. Immediately after he sold the horse for the same price he paid for it, which was $40. He has long regretted the transaction and thought he was obliged to make restitution to the government. The only fault that I can see that he had was to buy the horse. Enclosed you will find draft to pay for the same."

Two people, one in Union, S. C., and the other in Dayton, O., each sent two-cent postage stamps to the conscience fund.

All of the money received for the conscience fund is turned into the treasury under the head of "miscellaneous" receipts. Since the fund was started in the administration of President John Quincy Adams nearly $300,000 has been received.

HE SWUNG HIS LANTERN.

[Success Magazine.]

Representative John Sharp Williams tells a tale of the days when he was counsel for a railway line in one of the Southern states. It appears that at one point on its line the company had stationed an old negro watchman whose duties consisted in warning travelers down a highway crossing the tracks when a train approached. One night a wagon belonging to a farmer was struck, resulting in a bad accident. The company was, of course, sued for damages and at the trial the old darkey was the principal witness for his employers. He replied to the questions put to him in a clear, direct fashion. Among these questions was one as to whether he was sure that he had swung his lantern across the road when he perceived the train approach. The negro replied:

"I shorely did, sah!"

The trial resulted in a verdict for the company and Mr. Williams, as counsel, took early occasion to compliment the aged negro on his excellent testimony. To which the latter replied:

"Thankee, Marse John, but I was sorely skeered when dat lawyer man begin to ask me about de lantern. I was afeared for a minute dat he was goin' to ask me if it was lit or not. De oil done give out some time befo' the accident!"

NEWPORT PROBATE NOTICES.

PROBATE COURT OF THE CITY OF NEWPORT.

February 2d, 1906.

Estate of Margaret P. Lonergan. Petition in writing is made by Mary E. Murray, of said Newport, requesting that she or some other suitable person may be appointed guardian of the person and estate of

MARGARET P. LONERGAN

a person of full age and of unsound mind resident of said Newport and said petition is received and referred to the 9th day of February 1906 at 10 o'clock A. M. at the Probate Court Room in said Newport, for consideration, and it is ordered that notice thereof be published for fourteen days, once a week, in the Newport Daily News and that citation be served according to law.

DUNCAN A. HAZARD,
Clerk.

PROBATE COURT OF THE CITY OF NEWPORT.

February 2d, 1906.

Estate of Mary J. Bowler. Request in writing is made by Thomas S. Bowler, son of

MARY J. BOWLER

late of said Newport, deceased, intestate, that he, said Thomas S. Bowler, of said Newport, or some other suitable person, may be appointed Administrator of the estate of said deceased; and said request is received and referred to the twenty-sixth day of February next at 10 o'clock A. M., at the Probate Court Room, in said Newport, for consideration; and it is ordered that notice thereof be published for fourteen days, once a week, in the Newport Daily News.

DUNCAN A. HAZARD,
Clerk.

PROBATE COURT OF THE CITY OF NEWPORT.

February 8th, 1906.

Estate of John Flaherty. Lewis L. Simmons Guardian of the person and estate of

JOHN FLAHERTY

(or John Flaherty) presents his account with the estate of said ward, for allowance, which account contains a credit of the sale of real estate, and the same is received and referred to the twenty sixth day of February next at 10 o'clock A. M. at the Probate Court Room, in said Newport, for consideration; and it is ordered that notice thereof be published for fourteen days, once a week, in the Newport Daily News.

DUNCAN A. HAZARD,
Clerk.

ADMINISTRATION NOTICE.

The undersigned hereby gives notice that he has been appointed by the Probate Court of the City of Newport, Administrator of the estate of

SARAH E. WATSON

late of said Newport, deceased, and has given bond according to law.

All persons having claims against said estate are hereby notified to file the same in the office of the clerk of said court within six months from the date of the first advertisement hereof.

J. TRUMAN BURDICK.

Newport, February 9th, 1906.

ADMINISTRATION NOTICE.

The undersigned hereby gives notice that he has been appointed by the Probate Court of the City of Newport, Administrator of the estate of

WILLIAM H. MONROE

late of said Newport, deceased, and has given bond according to law.

All persons having claims against said estate are hereby notified to file the same in the office of the clerk of said court within six months from the date of the first advertisement hereof.

SAMUEL W. MARSH,

Newport, February 9th, 1906.

Administrators and executors are privileged to select the newspaper in which shall be printed notices connected with the settlement of estates. The Newport Daily News offers every possible advantage for such advertising to the people in the towns of Newport county.

NEWPORT PROBATE NOTICES.

At the Court of Probate of the City of Newport, in Rhode Island, holden on Monday, the 23d day of January A. D. 1906, at 10 o'clock in the forenoon.

On the petition in writing of Jesse R. Vining of said Newport, presented this day, praying that he or some other suitable person may be appointed Guardian of the estate of

RUTH E. VINING

who is represented in said petition as a minor under the age of fourteen years resident of said Newport:

It is ordered that the consideration of said petition be referred to Monday, the 12th day of February A. D. 1906 at 10 o'clock A. M., at the Probate Office in the City Hall, Newport, and that notice thereof be given to all persons interested, by advertisement in the Newport Daily News once a week at least, for fourteen days.

DUNCAN A. HAZARD,
Probate Court.

At the Court of Probate of the City of Newport in Rhode Island, holden on Monday, the 29th day of January A. D. 1906, at 10 o'clock in the forenoon.

On the petition, in writing, of Julia Sullivan presented this day, praying that letters of administration on the estate of

FLORENCE SULLIVAN

late of said Newport, deceased, intestate, may be granted to her or some other suitable person:

It is ordered that the consideration of said petition be referred to Monday, the 19th day of February A. D. 1906, at 10 o'clock A. M., at the Probate Office in the City Hall, Newport, and that notice thereof be given to all persons interested, by advertisement in the Newport Daily News once a week at least, for fourteen days.

DUNCAN A. HAZARD,
Probate Clerk.

At the Court of Probate of the City of Newport in Rhode Island, holden on Monday, the 29th day of January A. D. 1906, at 10 o'clock A. M.

Bayard Tuckerman, Administrator d. b. n. c. t. a. on the estate of

GEORGE GIBBS,

late of Newport, deceased, presents his final account of administration on said estate and prays that the same may be examined, allowed and recorded and for a decree thereon in accordance with Section 1007 of the Court and Practice act.

It is ordered that the consideration of said account be referred to Monday, the 19th day of February A. D. 1906, at 10 o'clock A. M., at the Probate Office in the City Hall, Newport, and that notice thereof be given to all persons interested, by advertisement in the Newport Daily News once a week at least, for fourteen days.

DUNCAN A. HAZARD,
Probate Clerk.

At the Court of Probate of the City of Newport in Rhode Island, holden on Monday, the 29th day of January A. D. 1906, at 10 o'clock A. M.

On the petition, in writing, of Harriet N. Waldron of said Newport, presented this day, praying that an instrument in writing presented therewith, purporting to be the last will and testament of

BENJAMIN B. WALDRON

late of Newport, deceased, may be proved, approved, allowed and recorded, and that letters testamentary on the estate of said deceased may be granted to her, the Executrix named therein:

It is ordered that the consideration of said petition be referred to Monday, the 19th day of February A. D. 1906, at 10 o'clock A. M., at the Probate Office in the City Hall, Newport, and that notice thereof be given to all persons interested, by advertisement in the Newport Daily News once a week at least, for fourteen days.

DUNCAN A. HAZARD,
Probate Clerk.

At the Court of Probate of the City of Newport in Rhode Island, holden on Monday, the 29th day of January A. D. 1906, at 10 o'clock A. M.

On the petition, in writing, of Alfred S. Johnson presented this day, praying that an instrument in writing presented therewith, purporting to be the last will and testament of

HANNAH L. COBB

late of Newport, deceased, may be proved, approved, allowed and recorded, and that letters testamentary on the estate of said deceased may be granted to him, the Executor named therein:

It is ordered that the consideration of said petition be referred to Monday, the 19th day of February A. D. 1906, at 10 o'clock A. M., at the Probate Office in the City Hall, Newport, and that notice thereof be given to all persons interested, by advertisement in the Newport Daily News once a week at least, for fourteen days.

DUNCAN A. HAZARD,
Probate Clerk.

At the Court of Probate of the City of Newport in Rhode Island, holden on Monday, the 29th day of January A. D. 1906, at 10 o'clock in the forenoon.

On the petition in writing of Lula C. Thompson of said Newport, presented this day, praying that she or some other suitable person may be appointed Guardian of the person and estate of

RUBY E. THOMPSON

who is represented in said petition as a minor under the age of fourteen years resident of said Newport:

It is ordered that the consideration of said petition be referred to Monday, the 19th day of February A. D. 1906, at 10 o'clock A. M., at the Probate Office in the City Hall, Newport, and that notice thereof be given to all persons interested, by advertisement in the Newport Daily News once a week at least, for fourteen days.

DUNCAN A. HAZARD,
Probate Clerk.

ADMINISTRATION NOTICE.

The undersigned, Executrix of the Last Will and Testament of

FRANK L. WARD

late of the City of Newport, deceased, which Will has been admitted to probate by the Probate Court of the City of Newport, hereby gives notice that she has accepted said trust and has given bond according to law.

All persons having claims against said estate are hereby notified to file the same in the office of the clerk of said court within six months from the date of the first advertisement hereof.

ALICE B. WARD.

Newport, February 2d, 1906.

ADMINISTRATION NOTICE.

The undersigned hereby give notice that they have been appointed by the Probate Court of the City of Newport, Administrators de bonis non with the will annexed of the estate of

GEORGE H. FIELD

late of said Newport, deceased, and have given bond according to law.

All persons having claims against said estate are hereby notified to file the same in the office of the clerk of said court within six months from the date of the first advertisement hereof.

WILLIAM P. CAHILL,
GEORGE H. TAYLOR.

Newport, February 2d, 1906.

At the Court of Probate of the City of Newport in Rhode Island, holden on Monday, the 29th day of January A. D. 1906, at 10 o'clock in the forenoon.

On the petition, in writing, of Rosella Faulkner and others presented this day, praying that letters of administration on the estate of

MATILDA WOOD

late of said Newport, deceased, intestate, may be granted to Fred H. McCoy, William A. Law, Jr., and William F. McCoy or some other suitable person:

It is ordered that the consideration of said account be referred to Monday, the 19th day of February A. D. 1906, at 10 o'clock A. M., at the Probate Office in the City Hall, Newport, and that notice thereof be given to all persons interested, by advertisement in the Newport Daily News once a week at least, for fourteen days.

DUNCAN A. HAZARD,
Probate Clerk.

L. COMPTON PROBATE NOTICES.

ADMINISTRATION NOTICE.

The undersigned Administrator with will annexed of

ANNIE W. BROWNELL

late of the town of Little Compton, R. I., deceased, which will has been admitted to probate by the probate court of the Town of Little Compton, R. I., hereby gives notice that he has accepted said trust and has given bond according to law.

All persons having claims against said estate are hereby notified to file the same in the office of the clerk of said Court or to present them to the undersigned within six months from the date of the first advertisement hereof.

FRANK H. BROWNELL,
Administrator with will annexed of Annie W. Brownell.

Little Compton, R. I., Jan. 29th, 1906.

ADMINISTRATION NOTICE.

The undersigned, Executor of the Last Will and Testament of

MIRANDA PIERCE,

late of the Town of Little Compton, deceased, which Will has been admitted to probate by the Probate Court of the Town of Little Compton, hereby gives notice that he has accepted said trust and has given bond according to law.

All persons having claims against said estate are hereby notified to file the same in the office of the clerk of said court within six months from the date of the first advertisement hereof.

ABRAHAM MANCHESTER,
Executor.

Little Compton, R. I., Jan. 29th, 1906.

GROCERIES.

EGGS ARE EGGS,

But there's a difference in them, and different people have different ideas as to what constitutes a fresh egg. One dealer would have you believe that eggs a year old are strictly fresh; this is the freshest idea that has yet come to our notice. It's very fresh and if the eggs were only as fresh as the idea they would be all right. You can always find reliable eggs in a reliable store. We have them, strictly fresh Island Eggs at 30c. a dozen. We also have that other brand of eggs at 18c. a dozen or 6 dozen for $1; they are Western Storage eggs, put in last April. Couldn't call them strictly fresh because our ideas do not run in those channels.

—AT—

The Boston Grocery,
CITY HALL SQUARE,
BROADWAY.
O. F. WILCOX, Prop'r.

BEN HUR FLOUR,

A high-grade Flour just being introduced to the Newport trade.

We guarantee every bag of this Flour to be satisfactory or refund the money.

As a special inducement to try this Flour we will give you one coupon with each bag or ten coupons with every barrel, which will entitle you to a chance to win a beautiful hall clock to be given away March 10, 1906.

80c. a bag,
$3.00 1-2 bbl.
$5.75 a bbl.

25c. a barrel off if taken at the store.

Try it.

—AT—

Kenyon & Smith's,
110 BROADWAY.

We Invite Comparison
With Our
Formosa, Oolong
and
English Breakfast
50c. TEAS the lb.
23 B'way PELEG BRYER 11 Spring St

The Newport Journal
AND WEEKLY NEWS.
is especially adapted for mailing.

GROCERIES

Whole Ripe Tomatoes

IN GLASS JARS.

Charles A. Manchester,
BROADWAY.

GOOD BUTTER.

Everybody wants GOOD butter, YOU want the best.

Redwood Creamery Butter

Is the freshest, sweetest butter procurable, you get it fresh from the creamery.

Try it.

WE GIVE GREEN STAMPS.

WILLIAM W. CHILD,
126 Broadway.

AN OLD MAN'S TRIBUTE.

An Ohio Fruit Raiser, 78 Years Old, Cured of a Terrible Case After Ten Years of Suffering.

When suffering daily torture
From backache, rheumatic pain,
Any ill of kidneys or bladder,
Turn to Doan's Kidney Pills.
A cure endorsed by thousands.
Read an old man's tribute.

Sidney Justus, fruit dealer, of Mentor, Ohio, says: "I was cured by Doan's Kidney Pills of a severe case of kidney trouble of eight or ten years' standing. I suffered the most severe backache and other pains in the region of the kidneys. These were especially severe when stooping to lift anything, and often I could hardly straighten my back. The aching was bad in the daytime, but just as bad at night, and I was always lame in the morning. I was bothered with rheumatic pains and dropsical swelling of the feet. The urinary passages were painful, and the secretions were discolored and so free that often I had to rise at night. I felt tired all day. Half a box served to relieve me, and three boxes effected a permanent cure."

SIDNEY JUSTUS.

A FREE TRIAL of this great kidney medicine which cured Mr. Justus will be mailed on application to any part of the United States. Address Foster-Milburn Co., Buffalo, N. Y. Sold by all dealers; price, fifty cents per box.

L. N. Vaughan,
Optician,
104 Broadway.

Eyes examined and correcting defective vision by the latest methods.

Fitting glasses that are comfortable, durable and the best manufactured.

Fine repairing. Prescriptions filled.

ALL THE COLORS

Of the rainbow and a lot more besides are to be had in our paints. We can match any shade or tint. We can sell you as much or as little as you require.

Every Ounce of Our Paints

Will give you satisfaction. They are honestly made and properly mixed. They will outlast a dozen of the other kind. Cost no more either.

DRING & SMITH,
Telephone 1037-4. 43 Mill St.

CANE SEATING
DONE BY
John Pengally, 1 Elm Street.

NEWPORT DAILY NEWS.
NEWPORT JOURNAL AND WEEKLY NEWS.

T. T. PITMAN, PROPRIETOR.
Office, 207 Thames Street.

News, $6.00 a year. 12 cents a week.
Journal and Weekly News, $2 a year.

TELEPHONE CALLS.
Business Office, down stairs 9908
or if that is busy,
Editorial and Reportorial Rooms upstairs, 17-2
17-3
Publisher's Residence, 18 High St., 822-4

The Newport Journal contains the best matter in the Daily News each week, and will be sent anywhere in the United States, postage paid, for $2 a year in advance. Requests for change of address should give old address as well as new.

BACK NUMBERS.

Copies of the Daily News, or of the Newport Journal one week old, three cents extra for each month or part of a month.

ADVERTISING RATES.

Advertisements, without special position, $1 an inch for the first insertion and 25 cents for each continuance. Advertisements of six lines or less are taken at about one-half these rates. A discount is allowed on all advertisements ordered in the Daily for more than one week.

Yearly or Term Advertisers are limited to their immediate business, not guaranteed but five insertions in a week and are allowed fifty-two changes a year. Legal notices, auction sales, cards, wants, and lost and found are not included in space contract.

Advertisers using both the daily and weekly papers gain the advantage of different classes of readers, no person reading both the daily and weekly. The Journal goes among people who read no other local paper.

Newport Daily News

FRIDAY, FEBRUARY 9, 1906.

☞ In order to avoid delays, on account of personal absence, letters to THE DAILY NEWS should not be addressed to any individual connected with the office, but simply to the paper or to the Editorial or Business Department according to the nature of the communication.

TEN PAGES.

THE REFERENDUM AND INITIATIVE.

The Republicans of this state have no use for the referendum and initiative in legislation. Again they have killed the constitutional amendment proposed by the Democrats in the General Assembly, embodying this method of changing the laws of the state. This proposition has already met the same fate several times before at the hands of other legislatures, and must be quite used by this time to the killing process. The Democrats, too, who favor the amendment, have become accustomed to witnessing the slaughter of their pet scheme, but they are not discouraged and have given the Republicans the warning that they will move for the amendment every year until the time comes when it gains such favor as to secure its passage. The Republicans are by no means disconcerted by this declaration, for they seem rather to enjoy putting the knife into this particular measure.

In the present frame of mind of the Republicans toward the bill it does not seem as though the Democrats would secure their end in the very near future, and yet the measure is by no means devoid of points of advantage and propositions of merit. Its adoption would mark an advance in bringing the people more closely in touch with the legislation of the state. It would, as its title implies, give them the initiative in starting proposed legislation on its way toward adoption, and so arouse more interest among the people in the laws of the commonwealth than they can entertain under the present system, under which they have nothing whatever to do directly with the making of the laws.

Of course it would in some degree curtail the power of the politicians and the party, but except in the eyes of the politicians themselves and the most servile of party followers that would not be a very great disadvantage and might be of benefit to the state. But it is the politicians and the legislators who control this matter under present conditions, and it is always difficult to make any body or person give up powers possessed unless there is a great public demand for such action, and such a strong demand is not yet evident in connection with this measure. The Democrats, therefore, have no likelihood of securing the adoption of this piece of legislation until they can create a strong public sentiment in its favor.

THE STATE BOARD OF AGRICULTURE.

Secretary Clarke of the State Board of Agriculture has not a very high opinion of the value of that board as at present managed. In his recent letter of resignation he indulged in some plain talk, and left no doubt as to his opinion of the methods employed by the members and the need of some change in its administration. He of course speaks from the inside and ought to know what he is talking about. If what he says is true, and there has long been a suspicion that it might be, there is need of a revision of the duties of the board and an enlargement of its work. When the secretary of a body like this can say that its work amounts to nothing and that all it accomplishes is to give a few men good salaries, that is an arraignment which the state cannot afford to overlook, but the conditions should be investigated to learn whether the accusations are true or false.

There has long been a feeling in certain circles in the state that the board of agriculture is not doing all it might do or ought to do. Few would probably have gone so far as the secretary has done, declaring that it is doing nothing worth while and practically charging that the state is paying salaries for which it receives no adequate return. But this letter of resignation of Secretary Clarke with its assertions concerning the work of the board gives the opportunity, which perhaps should have been sought long ago, of investigating the conditions and methods of its work and ascertaining what can be done and what should be done to make this body as valuable to the state as such a board ought to be.

The state certainly cannot afford either to pay salaries without return or to have the impression prevail that it is doing so. The State Board of Agriculture has a distinct mission which it ought to fulfill, and if the body in this state is not doing that work the conditions clearly ought to be changed so that it shall be done. The state needs the service of a good board of this kind, and it ought not to be difficult to learn where the deficiency lies. If there is one, and to supply the lack when it is discovered. Other states have boards of this sort which are valuable to them and Rhode Island is entitled to just as much and as good service in this line as any other state.

PEORIA'S SCANDALS.

Peoria, Ill., is one of the largest distilling centres in the country. It was also for many years the home of Robert G. Ingersoll. One almost instinctively asks whether alcohol or atheism created a moral atmosphere which offers any explanation of two most extraordinary scandals which have developed within a few months.

Last fall one of the most prominent citizens, the head of the board of education and of a bank or two, was found to have been relieving a financial stringency in his affairs by extensive forgings. He was indicted for more than 100 acts of forgery and has gone to the penitentiary for a long term of years, after making a remark which showed his moral nature to have been so completely atrophied that not even the shock of detection and conviction could galvanize it into momentary activity. He said his conviction was due to the wave of reform that was sweeping over the country. In other words, he was just a victim of the state of the public mind.

Now comes the exposure and suicide of one of the most popular ministers in the city. His clerical duties were not sufficient to keep him busy, and he founded and conducted two savings banks. He promoted some inventions of his own. He undertook to conduct the senatorial campaign of ex-Governor Yates in the county. The exposure showed serious financial derelictions which caused runs on his two savings banks, and while the despatches are very guarded it is evident that matters of much deeper turpitude were involved. A committee of citizens impressed it upon his mind that it would be necessary for him to leave the city immediately, and he took the cyanide of potassium route, leaving for his family, which it may be conjectured he had subjected to the greatest injury in his power, assurances of his love, and giving no evidence of penitence, but rather the impression that he was the victim of untoward circumstances. If we could only get a cinematograph of the mental or moral sensations of a man who is living a life of sin and degradation while maintaining an appearance of respectability and piety it would afford a wonderful study.

GIFTS FOR THE WHITE HOUSE BRIDE.

President Roosevelt may well be pardoned for thinking that some persons and governments are rather overdoing the matter of wedding presents for his daughter. He is said to have informed the Cuban government that he considers the proposed gift of the value of $25,000 from that country too costly for the occasion. This is rather a delicate matter, but the President never stops at trifles and was not hampered in this matter by false feelings of delicacy, but acted with frankness mixed with courtesy. Of course in common with the people of this country he appreciates the spirit of the Cubans in desiring to honor the daughter of the man who has done so much for them and now occupies the position of chief executive of this nation, but he feels that this sense of gratitude could be expressed in less expensive but equally expressive form.

Other nations or rulers are sending gifts to the daughter of the White House or intend doing so, but they are making them take less costly but at the same time appropriate forms. There is such a thing as undue lavishness in a matter of this kind, and Cuba in the excess of her generosity appears to have overstepped the mark of prudence and good taste. The government of that land ought to lop off a few thousand dollars from that appropriation and use it where it would do more good. The bride to be hardly needs a $25,000 gift of the sort that is likely to be chosen, and one of a fraction of that amount in value would be equally acceptable at the White House.

Pittsburg, Pa., has absorbed Allegheny City and is now the sixth city in population in the United States. Pittsburg was very anxious to have the union while Allegheny was opposed to the change. The legislature settled the matter by passing the bill authorizing the annexation. When it became a law Pittsburg celebrated by ringing bells and blowing whistles, but Allegheny sat quietly by, nursing its wrath and threatening to make trouble. Pittsburg now has a population of more than half a million, Allegheny being known as the North Side. The new mayor to be elected in Allegheny this month will be known as the deputy mayor, and the office will be abolished after his term.

The Harvard faculty has joined the corporation in expressing the opinion that intercollegiate football should be prohibited to Harvard students in 1906 and until a reasonable game shall have been formulated. There is another branch of the Harvard government body, the athletic committee, which must pass upon the prohibition before it becomes operative. It is believed in athletic circles in Cambridge that the athletic committee will concur with the faculty and corporation, and that Harvard will play no football next season, whatever may be done in succeeding years.

John Findley Wallace, former engineer of the Panama canal commission, favors the building of the canal by contract, in order to expedite its completion. It is very evident that the plan of doing the work by the government affords many opportunities for delay, and possibly graft, and that there are those who look upon the canal as a means for getting something out of the government.

It is not all peace and harmony among the leaders of the miners, and there is a possibility that the strike of the operatives will not go into effect April 1, or even later in the immediate future. There is a growing feeling that the movement is ill-advised, and President John Mitchell is openly opposed by a considerable number of the district leaders in his efforts to bring about a strike.

Massachusetts is likely in the near future to have three new lightships. The Senate committee on commerce has voted to report favorably bills appropriating $100,000 for a ship to be stationed at the entrance to Vineyard sound, $90,000 for one at the entrance of Buzzard's bay and $130,000 for one off Nantucket shoals.

This soft weather is doing all the ice cutting there is being done in this vicinity.

It started as a real, old-fashioned snowstorm, but turned into something else.

THE FEBRUARY MAGAZINES.

Broughton Brandenburg, president of the National Institute of Immigration, tells, in the March issue of Technical World Magazine, of the great fight between mill and mine owners and the empire builders of the undeveloped West, for the control of the more than 1,000,000 immigrants who come to the United States each year. The new turbine torpedo, with a range twice as long as that of the Whitehead, and a velocity nearly twice as great, is described by L. E. Zeh, the well known expert. William R. Stewart continues his series on "Great Canals and Their Builders," by telling the story of the Suez ditch. One of the great engineering feats of the generation is the building of the Diamond Shoals lighthouse on the sunken reef off Cape Hatteras, long the dread of seamen. How an artificial island, with a steel frame and a concrete shelling, is to be made as a foundation for this new lightouse is a story to stimulate the imagination.

In "The Story of the Milling Industry," S. H. Washburn tells how the modern processes of making flour differ from the methods in use only 30 years ago. It will be news to most readers to hear of the many innovations and experiments now under way on the great railroad systems. Electric engines, taking the place of steam locomotives, are the most important, but a dozen others, all interesting and significant, are described and illustrated by George R. Metcalfe, M. E., who is an expert on railroad equipment and operation. Commander Gleaves, U. S. N., points out many cases in which wireless messages have saved lives and property during the past year. Cold weather makes appropriate an article on "Electric Thawing of Water Pipes," by George Ethelbert Walsh. The establishment of the greatest electric central power station in the world in Chicago—capable of developing 230,000 horse-power—is described by M. R. Green, in Engineering Progress and the other regular departments of the magazine are the new developments in the field of applied science, authoritatively treated.

Book News, for February, opens with the fourth article in the series, "Lesser Literary Centres of America." The subject is Cornish, N. H., the home of Winston Churchill, Norman Hapgood, Stephen and Mansfield Parrish and a number of other literary and artistic spirits. The article is written by Homer Saint-Gaudens and is well illustrated from photographs. In "Academic Tradition and the Painter," Dr. Talcott Williams considers with critical acumen the eighty-first annual exhibition of the National Academy of Design recently held in New York city and a number of the best pictures shown are reproduced in half-tone. Professor Herbert L. Osgood, of Columbia University, contributes a paper, "John Winthrop's Journal" (with portrait), taking up the literary work of this interesting governor of early Massachusetts. In connection with the recent death of William Sharp, Dr. Cornelius Weygandt, of the University of Pennsylvania, writes a critical article on "Fiona MacLeod," a study of the remarkable dual literary personality revealed in the public statement that Sharp and the mysterious Gaelic novelist and poet, Fiona MacLeod, were one and the same. There are a number of interesting book reviews; the usual literary news in "In the World of Letters," "Timely Topics" discusses "A Poetic Renaissance," "Are Tears Out of Fashion?" "Literary Forms" and "Concerning Garrets." The frontispiece for the month is a portrait of F. Marion Crawford.

ABOUT NEAR ENOUGH.

It is of a Western girl that the story is told that she refused to marry a most devoted lover, a very free spender, until he had amassed $1,000. After some expostulation he accepted his fate and set to work to save the money. About three months after this the avaricious young lady, meeting her lover, asked: "Well, Charley, how are you getting along?" "Oh, very well, indeed," Charley returned, cheerfully. "I've saved $17." The young lady blushed and looked down at the toes of her boots, and stabbed the inoffensive earth with the point of her parasol. "I think," she said faintly—"I think, Charley that's about near enough"

FOR SALE,
At an Attractive Price:
A very well-built house, near Catherine street, on land that has handsome trees.
A very moderate offer will be accepted as the owner has no further use for the property.
APPLY TO
RICHARD C. DERBY,
136 BELLEVUE AVENUE.

AROUND RHODE ISLAND.

Deputy Gardiner Slated for Collector of Providence.

Cutting Ice in Upper Part of the State—Federation of Improvement Societies.

As a result of recent events in the matter of the vacancy in the office of collector of customs for Providence, it is now practically certain that President Roosevelt will nominate George W. Gardiner, the present deputy, to the position. Although he has persistently kept out of the field for the position made vacant by the death of Ellery H. Wilson, Mr. Gardiner late yesterday afternoon consented to have his name presented to the President. Members of the Rhode Island delegation at Washington will probably do that as soon as possible, and the nomination will follow. That the appointment will come to Mr. Gardiner without request or work upon his part is a source of gratification to his many friends. Superior merit in his work as deputy and in the line of civil serivce is the basis upon which his appointment will be recommended to the President, as it is understood that Mr. Gardiner is in high standing in the department at Washington. The office carries with it a possible remuneration of over $5,000 per year. The probable nominee is but 35 years of age. He was born in Wakefield, son of George W. and Mary Gardiner, but received his early education in the public schools of North Kingstown, to which place his family moved. He also attended East Greenwich Academy, from which he was graduated in 1885, and in 1889 from Wesleyan University. The latter part of that year he entered the office of the internal revenue, where he remained until January, 1894. In February of that year he was appointed deputy collector of the port by Collector Pomroy, and was retained in that position by Francis L. O'Reilly of Woonsocket, during his administration. The late Mr. Wilson continued him in office and during his service in the position as deputy and acting custodian of the custom house he has acquired a deep insight into the intricacies of the office. Mr. Gardiner is a member of Washington Lodge of Masons.

The cold snap has frozen the ponds in the vicinity of Providence to a depth of three inches at the least, while on several of the ponds in Johnston the ice has attained a thickness of nine inches. The firm which runs on these lakes began to remove the ice Wednesday afternoon, and the teams that deliver ice on various routes in Providence loaded up from the fresh supply yesterday morning. Already 500 tons have been stored in the houses of the company, with a prospect of much more in the cold weather conditions. In order to anticipate any inconsistency in the weather cutting was continued up to 12 o'clock last night. The company is also cutting ice at North Oxford, Mass., where the depth is 12 inches, in order to fill out the supply for this locality. In ponds in the towns of Warwick and Cranston the ice is not quite as thick, but in several places it is being cut to supply the present demand. In these towns, however, the dealers are all on the alert, and the moment the ice attains the thickness necessary for cutting they will start in with dispatch.

The committee appointed some time ago to draw up a plan of federation for the improvement associations of the state, having received the consent of the requisite number of bodies desiring to affiliate, has issued a call for a meeting of delegates to be held in Providence tomorrow afternoon. The bodies which have already appointed delegates are as follows: Kent Improvement Association, Pawtuxet Old Home Week and Improvement Association, Kingston Improvement Society, Auburndale Improvement Association, the Public Park Association of Providence, Fairlawn Improvement Association and the South Kingstown Health League. The committee appointed to draw up the plan of federation consists of E. A. Noyes of the Kent Improvement Association, chairman; W. E. Longfellow, Pawtuxet Old Home Week and Improvement Association, secretary, and Kenyon L. Butterfield, representing the Kingston Improvement Society.

The mid-winter dinner of the Bristol Yacht Club was held at the rooms of the Rhode Island Automobile Club last evening and was attended by nearly 60 members. The club draws its membership from New York and Pennsylvania, as well as from Bristol and other places in Rhode Island, so that the large attendance last evening was strong evidence of the interest taken in this popular organization. The club had as its guests William P. Mather, president of the Automobile Club; Commodore Babbitt of the Edgewood Yacht Club, F. A. Barnes, president of the Narragansett Bay Yacht Racing Association and George Owen, designer and engineer at the Fore River Shipbuilding Company. Commodore Charles F. Tillinghast presided and acted as toastmaster, and as the first speaker called on Commodore Babbitt, who related a number of interesting experiences of his early days at sea. Surgeon Brownell of the United States navy, who was with Admiral Dewey at Manila, responded to the toast, "To the Navy." The principal speaker of the evening was Mr. Owen, who is a former Providence man and the designer of the Little Rhody. His subject was the so-called universal rule of determining the racing lengths of yachts. The last speaker was Horace S. Peck, the recently elected chairman of the regatta committee of the Bristol Yacht Club, who spoke of the plans for the coming summer's campaign.

Rev. Antone G. Slingsen, the Holyoke, Mass., clergyman who was recently called to Bell Street Chapel in Providence, arrived in that city Wednesday and is making plans for establishing his home. He will begin his labors about March 1. Mr. Slingsen was born in Germany in 1863, and is one of a family of several children. He came to this country when eight years of age, and after receiving a preparatory school education entered Knox College, Galesburg, Ill., graduating in the class of 1886. He took a theological course in Western Theological Seminary, Chicago, and was ordained to the Episcopal ministry in 1887. For 14 years he held various charges in the Episcopal Church, but about five years ago entered the Unitarian Church and became minister of the Liberal Christian Church at Holyoke, Mass., a position he held at the time he was invited to take charge of the work at the Bell Street Chapel. He is married and has several children.

The Veterans Association of the Second Rhode Island regiment, nearly 200 strong, listened to stirring addresses at Gelb's last evening, the occasion being the annual reunion of the organization. His Excellency Governor George H Utter, General James H. Shaw, Judge Henry A. Pabner, Captain C. C. Gray, Dr. Samuel H. Webb, Commander Ezra K. Parker, Captain Wade and others responded to a call from General Elisha H. Rhodes, who acted as toastmaster. The occasion was enlivened by war reminiscences and the spirit of patriotism prevailed.

LIVING NAMES.

[The Congregationalist.]

George Williams and the Young Men's Christian Association, William Booth and the Salvation Army, John R. Mott and the Student Volunteer movement, Francis E. Clark and the Christian Endeavor Society—these names and movements will be forever linked and a large share of the aggressive religious life of the nineteenth and twentieth centuries will be associated with them. Subtract these four men and the organizations which they created and directed, from the Christian history of the last 25 years and the annals of the progress of Christ's truth and spirit among the nations would be impoverished indeed.

VALENTINES!
VALENTINES!!
We are showing the largest and most artistic line of Valentines in the city. Lace, Folding, Comic and Postal Card Valentines.
See Our Beautiful Window Display.
DANIEL E. SULLIVAN,
Old City Hall Novelty Shop.
Telephone 685.

NOTICE.

His Excellency Samuel W. Pennypacker, Governor of the Commonwealth of Pennsylvania, has appointed and issued a commission under date February 7, 1906, to Mr. Clarence A. Hammett, duly qualifying him to act as a Commissioner for the State of Rhode Island to take acknowledgement of Deeds and Instruments of Writing under Seal, under and by virtue of the Laws of Pennsylvania, to have his office at Newport in the State of Rhode Island.

Newport, R. I., Feb. 5, 1906.

Candy Store Opening.
Mr. Nicholas Stevens, formerly occupying store in Daily News Building, will re-open,
Saturday, February 10,
His Elegant New Candy Parlors at
174 THAMES ST.
Formerly Occupied by the "Palace of Sweets."
During the evening music will be furnished by Dreyer's Orchestra.
ALL ARE WELCOME.

Assignee's Notice.

Mr. Frederick U. Gladding, grocer, of this city, has this day made an assignment to me of all his estate for the benefit of his creditors, without preference, who shall present their claims within four months of the date of this advertisement.

All persons having claims against said Gladding are requested to present them within said time and those persons indebted to said Gladding to make payment to me.

J. THUMAN BURDICK,
Assignee,
Lopez Wharf.

Newport, R. I., January 23, 1906.

POPULAR MUSIC
—AT—
10c per copy,
3 for 25c.
ROGERS MUSIC STORE.

Newport Transfer Express Co.
Solicit Consignments of Freight.
The only Express checking baggage at residence to destination. Also delivering baggage to any hotel or residence in New York city, or vice versa, through New York Transfer Co.
Ticket Agents for Fall River Line.
Newport & Wickford.
PRINCIPAL OFFICE, 30 Bellevue Ave.
BRANCH OFFICE, N. Y. freight depot.

OUR POPULAR
$27
Phonograph Outfits.
THE "BEST I EVER HEARD" KIND DESCRIPTION.
It includes one of Edison's latest improved Standard Phonographs, with long running motor, in a beautiful dark oak cabinet, with cover, extra loud Model "O" Reproducer, one 14-inch Horn, one large Morning Glory horn, one horn support, your choice of different ones, one rubber horn connection, six of the latest Edison Gold Moulded Records,—your own choice from the entire list,—camel's hair dusting brush, oil and oiler, nickel plated long crank for easy winding, directions and everything complete to begin entertaining your friends.
Every machine carefully adjusted by our experienced experts and guaranteed to give perfect satisfaction.
We are glad to place one of these outfits in any worthy home for a deposit of $2 and then promise to pay us $1 every week just the same as those you work for pay you every week.
Open Evenings W. A. MAHER, Telephone 571-2.
13 FAREWELL STREET.

THE WEATHER.

BOSTON, Feb. 9, 8 A. M.—Forecast for Boston and vicinity—Rain or snow this afternoon and tonight, followed by clearing late tonight and colder; Saturday, fair and colder; high easterly to northerly winds.

WEATHER CONDITIONS.

The storm that was over Florida Thursday morning has moved northward and at 8 a. m. today was central off the New Jersey coast, with lowest pressure reported of 29.64 inches at Atlantic City. At that hour it caused snow over New England and New York and interior parts of the Middle states, and rain on the southern New England and New Jersey coasts, with high northeast winds along the southern New England coast. In interior parts of the country fair weather prevails today. The pressure this morning is above 30 inches, except on the southern New England and Middle Atlantic coasts. The temperature has risen in northeastern districts, and not changed greatly elsewhere. At 8 a. m. in New England it ranged from 14 degrees in northern parts to 52 in southern, at New York it was 30, Washington 34, New Orleans 38, Chicago 14, and Denver 12.

J. W. Smith,
Forecast Official.

LOCAL CONDITIONS.

	8 h	12 h	14 h
Temperature.	35	37	38
Barometer.	29.97	29.71	29.62
Wind.	N E	N	N
Weather.	Rain	Rain	Rain

MINIATURE CALENDAR.

FRIDAY, FEBRUARY 9.

Sun rises	6 h 49 m
Sun sets	17 h 08 m
Moon rises	— h — m
Length of day	10 h 19 m
Day's increase	1 h 15 m
High water	7 h 25 m; 19 h 55 m

SATURDAY, FEBRUARY 10.

Sun rises	6 h 48 m
Sun sets	17 h 09 m
Moon rises	18 h 52 m
Length of day	10 h 21 m
Day's increase	1 h 17 m
High water	8 h 21 m; 20 h 38 m

SUNDAY, FEBRUARY 11.

Sun rises	6 h 47 m
Sun sets	17 h 11 m
Moon rises	21 h 03 m
Length of day	10 h 24 m
Day's increase	1 h 20 m
High water	8 h 58 m; 21 h 24 m

Moon's Phases.

Full Moon, Feb. 5, 2 h 46 m, W.
Last Quarter, Feb. 15, 23 h 22 m, E.
New Moon, Feb. 23, 2 h 57 m, E.
First Quarter, March 3, 4 h 28 m, W.

NEW TODAY.

	Page
Cuticura	1
Hanley's Ale	8
To Let—Rooms	9
Uneeda Biscuit	9
Wanted—Rooms	4
Candy Store Opening	2
Dr. E. F. Doty—Dentist	4
C. A. Hammett—Notice	5
The Bijou—Rubbers, etc	10
H. D. Frisch—For Saturday	5
H. F. Rooney—For Saturday	5
Walsh Bros.—Bedside Tables	10
Lappin—For 19c., 50c. and 1c	10
Probate Court—Bowler Estate	3
The Fashion—Removal Notice	10
Barney's Music Store—Pianos	10
Sea Side Market—Green Beans	7
Probate Court—Monroe Estate	3
Probate Court—Watson Estate	3
Boston Post—Shadow Pictures	8
Probate Court—Flaherty Estate	3
Boston Branch—Island Chickens	5
Newport Dry Goods Co.—25c. Sale	6

TO INSURE INSERTION ON THE DAY DESIRED CHANGES OF ADVERTISEMENTS SHOULD BE SENT IN THE NIGHT BEFORE.

FOR SALE.
Corner Property on Broadway.
A brick house containing nine rooms and bath, a good dry cellar and every improvement. Lot of land 50 ft. front by 100 ft. deep.
HERBERT L. DYER,
Cor. Bellevue Avenue and Bath Road.
Branch Office 40 Broadway.

LIGHTING,
HEATING,
VENTILATING AND
SHEET METAL WORK.
Philip F. Conroy,
181 Thames St. 'Phone 817.

CALVERT STREET.
I have for sale, on Calvert street, a cottage house of nine rooms, heater, gas, concrete cellar and modern plumbing.
Property about six years old and in good repair. $4,000
Henry Bull, Jr.,
Gas Building
183 Thames Street.

Shell Fisheries.

Charles W. Parmelee of Providence makes application for 35 acres of oyster ground northerly of Patience Island and easterly and southerly of ground now held by him.

FRIDAY, February 16, 1906, at 10 o'clock A. M., at the office of the Commissioners of Shell Fisheries, State House, Providence, is hereby appointed the time and place for the consideration of the same.

PHILIP H. WILBOUR,
JAMES M. WRIGHT,
JOHN H. NORTHUP,
GEORGE W. HOXIE,
HERBERT M. GARDINER,
Commissioners of Shell Fisheries.

A Studebaker Gear,
with local pattern body, makes the best farm wagon; light running and strong.
M. J. MURPHY,
MELVILLE STATION. Tel. Connection

A. O'D. TAYLOR'S
Real Estate Agency.
(Established 1887).
Those who are seeking for houses to rent, furnished or unfurnished, or for desirable investments in real estate for an assured income from 6½ to 7½ per cent net, or for family houses or cottages to live in, can obtain facts and figures by applying at Mr. Taylor's office, 132 Bellevue avenue, Newport. Telephone No. 22.
COMMISSIONER OF DEEDS FOR MANY OF THE STATES.
ALSO A NOTARY PUBLIC.

DIED.

BALL—In this city, 8th inst., at his residence, 65 Dixon street, Bridget, wife of Henry W. Ball, aged 67 years.
MACOMBER—In Portsmouth, 7th inst., Joseph E. Macomber, in his 84th year. Funeral service at Friends' Meeting House, Portsmouth, Saturday, 10th inst., at 12 o'clock. Relatives and friends are invited.
LORD—In Fall River, 8th inst., Mary, widow of George Lord.
HINCHLIFFE—In Fall River, 7th inst., Mary, widow of Thomas Hinchliffe.
CLINTON—In Fall River, 7th inst., John T. Clinton.
HEAP—In Providence, 7th inst., William H. Heap, in his 42d year.
HOLLAND—In Providence, 8th inst., Charles Holland.
O'BRIEN—In Providence, 8th inst., John Joseph O'Brien.
TAFT—In Providence, 8th inst., Jerome C. Taft, in his 59th year.
M'DONALD—In Potter Hill, 7th inst., James McDonald, in his 17th year.
WILLIAMS—In East Providence, 8th inst., Ellen, wife of Frederick L. Williams.
WILLIAMS—In Colvin Town, 8th inst., Phebe E., widow of Allen W. Williams, in her 84th year.

ROBERT C. COTTRELL, Undertaker and Embalmer, 322 & 324 Thames street. Residence, 104 Mill street. Telephone at office and residence.

Double-Tenement House for Sale.
Most centrally located; 11 rooms, two toilets, each tenement rents for $15 per month. Over 2,000 square feet of land. $3,500.

Cottage House for Sale.
Near Equality Park; 5 rooms, bath and toilet, hot air heat, concrete cellar, city sewerage. $1,600.
COTTAGES FOR RENT—From $10 to $100 per month.
TENEMENTS FOR RENT—From $7 to $50 per month.
C. H. WRIGHTINGTON,
57 Bellevue Ave. Telephone 770

FOR SALE.

Telescope for Sale.
At a bargain, a fine telescope with three-inch object glass, five eye pieces, a finder and tripod. Address Box 11, Daily News Office.

For Sale or to Rent—Cottage.
9 Hope street, containing 8 rooms and bath room. Steam heat. Address Box 11, Daily News Office.

For Sale.
Hudson River Blue Crushed Stone
For paths and driveways.
ALSO FISHER'S ISLAND BRICK
BY THE CARGO.
J. K. SULLIVAN.

FOR SALE,
Old Established Store
Doing good business. Owner has other interests. Will sell out to right party or will let store with fixtures all complete, including ice chest, counters, shelving, in fact everything wanted in a first-class store. Low rent to the right party.
Thomas Lyons,
30 Dixon St., City.

For Sale.
Victoria with Rubber Tires.
Light Rockaway.
WETHERELL,
Carriage Builder, 7 Sherman St.

CITY OF NEWPORT.

Notice of Application for Transfer of Liquor License.

At the meeting of the Board of Police Commissioners for the city of Newport held Friday, February 2, 1906, application was made for a transfer of a retail liquor license granted to James J. Conheeny, 53 Spring street to Andrew Doherty at same place.

The Board will be in session at their office city hall building Fridays February 9 and 16, at 8 P. M., when opportunity will be given for remonstrants to be heard before granting same.

By order of the Board
GEO. H. VAUGHAN, Clerk.

Hayman & Nason,
Dealers in all kinds of
Paint Specialties.
Aluminum Paints,
Bronze Paints,
Chair Paints,
Enamel Paints,
Floor Paints,
Leads, Oils, Varnishes,
Glass, Putty, Brushes,
Artists' Materials, etc.
19 FRANKLIN STREET.
Tel. 854-4.

NOBODY SAW IT.

Eclipse of the Moon Totally Eclipsed by the Snowstorm, Which Turned to Rain.

Last night—that is, between sunset and sunrise—there was supposed to be an eclipse of the moon. According to the schedule, "moon enters penumbra, 11:54 p. m." Long before that hour, however, the moon was in penumbra and even in umbra so far as people in Newport were concerned. The snowstorm which the weather sharps promised seemed to have started in the upper air at an early hour, and the moon was gradually but effectually hidden in masses of vapor, so that when six minutes of 12 arrived, and the first faint shadows of the penumbra would have been seen, had the sky been clear, there was nothing to be seen of the moon. By 8 p. m. the moon was well hidden, and those who had thought of staying up and seeing a part of the eclipse gave up all hopes of seeing anything, except perhaps a snowstorm.

It was evident this morning that, had they persevered and remained up long enough, they could have seen a snowstorm. The weather predictions came true to the letter—"warmer with snow and rain" it is. The snow gave way to the rain probably because it grew too warm for snow. Those who wanted snow can now feel how pleasant it is to wallow through slush in a rainstorm. Some of the abutters have cleared their walks but most of them have not, and the slush is being poured into good form for an icy coating when the colder wave arrives tomorrow.

THREE SMALL CONTRIBUTIONS.

Unsolicited, But Showing the Widespread Interest in the Y. M. C. A. Fund.

The subscriptions to the fund for the new Young Men's Christian Association buildings continue to come in, and while none of yesterday's contributions were large in amount, yet three of them are particularly noticeable. The subscriptions from the Carpenters' District Council was unsolicited and unexpected. The contributions from the men of the Eleventh battery, field artillery, and the non-commissioned officers at Fort Adams show a desire on the part of the soldiers to give whatever they are able towards the fund, and this spirit is thoroughly appreciated by the friends of the Association. The subscriptions reported since Thursday afternoon are as follows:

Eugene Schreier	$10.00
F. H. Dowel	25.00
Dr. A. F. Squire	5.00
Friend	25.00
Friend	5.00
Men of the Eleventh battery, Field Artillery, through Private Paul Pogholleew	26.25
Sergeant Major G. W. Lackey, Master Electrician R. G. Hussey, Electrician Sergeant J. C. Cooley; Assistant Surgeant August Hink, Drum Major Zimmerman, of Fort Adams	6.00
W. S. H.	25.00
H. W. Wadham	10.00
C. F. Langley	10.00
A Friend	5.00
A Friend	5.00
Forrest E. Buchanan	5.00
J. B. Brannon	5.00
Clarence Young	5.00
Previously acknowledged	$22,722.70
	$23,051.95

JAMESTOWN.

[Regular correspondence of the News.]

Cattle Commissioner George E. Sisson of Portsmouth was in town today.

The work of tearing down the coal shed on Ferry wharf has been discontinued, on account of the storm.

Captain A. C. Knowles has converted the freight house on Knowles's wharf into a paint shop, and is getting the Transfer wagons in readiness for the summer.

The family of Mr. C. F. Knowles are to move to Jamaica, L. I., soon. Mr. Knowles recently entered the real estate business in Brooklyn, but is at present in Boston.

Owing to the storm, there was no session of the public schools.

Mr. Charles Dodge, who is employed by the Ferry Company to carry the mail between Jamestown and Newport, met with a painful accident this morning. He was on his way to the 8 o'clock boat and as he was turning from Walcott avenue to Ferry wharf he slipped on the ice and fractured his left collar bone. He was able to return home unassisted, and a physician was called. This particular corner has always been a dangerous place in slippery weather.

STREET CAR AND MILK WAGON.

There was a vehicular catastrophe at the railroad crossing at Thames and Franklin streets this morning about 7:30. Mr. James H. Barker's milk wagon was going along Thames street and a car was about to cross from Franklin street to the wharf. It did, though the motorman did not intend to cross at the same time as the milk wagon; the slippery rails changed his plans. When the car struck the wagon it knocked down the horse and broke a shaft and one wheel. Spectators at once cleared the wreck, so that the car was delayed only about a minute. The horse was apparently not hurt, and the wagon being one of the new kind, no milk was spilled, so that the results were not serious. Mr. Barker secured another wagon and continued delivering his milk, and the car went about its business.

GALAHADS WIN ONE-SIDED GAME FROM INTERMEDIATES.

In the junior league last night the Galahads defeated the Intermediates at the Galahads' hall, 68 to 18, and the Intermediates played it to the end, even though it was a one-sided affair. The line-up:

Galahads.	Intermediates.
Gibson, l. f.	l. f., Robe
Curtis, r. f.	r. f., Dillon
Briggs, c.	c., Johnson
Allen, l. b.	l. b., Williams
Flodder, Wrenquest, r. b.	r. b., Koschny

Having in mind the attendance at the former game with the Twenty-third Street team, the management of the Reserves has arranged to put up additional seats at the armory for the coming game. About 100 seats will be set up at the east end and will be reserved for the Twenty-third Street, the Columbia and the Schenectady games, which will be big drawing cards. There has been a demand from some of the regular attendants at games at the armory for reserved seats, as many would prefer to pay extra for the sake of securing a seat at the big games.

The St. Joseph's Holy Name team has arranged to play the Boston Holy Name team Tuesday next. This will probably be one of the best games of the season at Hazard hall.

The Reserves have made arrangements to go to Franklin Saturday, to play Dean Academy, and the Tigers will have the floor for that night, playing the SS. Peter and Paul team of Fall River. The Rogers High team will also have a game with the Brown Sophomore team at the school gymnasium.

MEN DO NOT WORK EIGHT HOURS NOW.

(Continued from First Page.)

that the anthracite miners are receiving more than the soft coal miners in wages. He says that his personal opinion is that the operators cannot go beyond the award of the anthracite strike commission, which gave liberal terms to the miners. The eight-hour day cannot be conceded, and the present demands are looked upon as impossible. If they were granted the price of anthracite would have to be increased, he says.

"The letter was not in the nature of an ultimatum," said Mr. Willcox last night, "and it is an individual letter, only expressing my own views, sent personally to Mitchell, in order that he may know where we stand. What the outcome of the conference will be, I would—not predict. We take it for granted that the officers of the union are not looking for a strike."

The officers of the Civic Federation took the stand yesterday that the miners are a long way from a strike. No appeal has yet been made to the Civic Federation to use its offices as mediators. Ralph M. Easley, chairman of the national executive committee of the Civic Federation, said last evening:

"Matters have not reached the stage where arbitration could be called for. Both the anthracite and bituminous miners are represented in the Civic Federation. Among the anthracite men in the Civic Federation is F. D. Underwood, president of the Erie railroad. Francis L. Robbins of Pittsburg may be said to represent the soft coal interests. There seems to be a misleading impression that because the soft coal miners' convention has adjourned without any agreement being reached, there may be a strike at any time. There will not be a strike in any case until April 1. Two years ago the conference of soft coal miners adjourned sine die, with both sides at loggerheads, yet both sides came together again two months later and a settlement was reached. It is not safe to predict that a strike will take place where there are nearly two months ahead with possibilities of a settlement."

Snow Causes Collieries to Suspend Operations.

MAHANOY CITY, Penn., Feb. 9.—Several collieries in this region were forced to suspend operations today on account of the heavy snowfall during the night. Trolley traffic is completely tied up and trains are running from one to three hours behind schedule time.

TO BUILD BARRACKS.

Secretary Taft Asks for Appropriation of $100,000 for Manila.

WASHINGTON, Feb. 9.—When Secretary Taft was before the Senate committee on appropriations, which was considering the urgent deficiency bill, he requested an appropriation of $100,000 to be expended for additional barracks and quarters for the army at or near Manila. In explanation, he stated that the situation in China was such that it might be necessary at any time to send troops there, and that it would be wise to have troops near to be used for that purpose. The committee did not think it expedient to make the appropriation at this time. The report of the hearings when printed will be referred to the committee on Philippines, as it is thought by some Senators that the matter is of such importance that the committee on Philippines should take it up and consider it.

LOCAL BRIEFS.

—Mr. and Mrs. W. H. Schmidt have returned from Washington.

—Miss Ella F. Openshaw is convalescing from a two weeks' illness.

—Rev. Father Coyle of Taunton has gone to Bermuda for the benefit of his health.

—William Loftus has sold for Martin Forde his two-tenement house at 10 Houston avenue to Carl Johnson.

—Barge Julia has arrived with coal, and barge Nancy has finished discharging a cargo for D. J. Sullivan & Co.

—Benjamin Gardner Commandery is arranging for a novel concert and dance, when a women's orchestra will furnish the music.

—The street department had men out today clearing gutters and crosswalks and allowing the water to run. There was an abundance of water.

—United States Hotel arrivals include E. L. Weis of Boston, T. W. Baker of New York, I. J. Champlin of New London, and M. C. Comfort of Providence.

—At the First Baptist Church Sunday the pastor, Rev. Edward A. Johnson, D. D., will preach at the morning service on "The Touch of a Brother's Hand" and in the evening on "Our City's Famine; Starving in the Midst of Plenty."

—Mr. and Mrs. E. A. West and R. P. Lyon of Boston, A. E. Stone of Kingston, R. I., F. P. Cole of Boston, L. W. Steinert of Providence and Oscar Palodinski and J. F. Williams of New York are registered at the Perry House.

—An actual still alarm was responded to this noon by Chief Kirwin and two of the emergency corps. A slight difficulty at the residence of Mr. John Treys on Church street, which gave no outside evidence, occasioned the visit of the firemen.

—Mr. Charles F. Hoffman, Miss Irene and Miss Mildred Sherman, Dr. and Mrs. A. W. Biddle of Philadelphia, General F. V. Greene, Mr. and Mrs. Lorillard Spencer, Jr., and Mr. and Mrs. H. P. McKeen of Pride's Crossing, Mass., are at the Muenchinger-King Cottage.

this morning, and again this afternoon, as the weather conditions were not suitable for the younger children. In some places where the no-school signal is used there is a rule that it is to apply to the younger children only, the older ones being supposed to be able to go to school.

—A number of "every nighters" have developed during the present week, many not missing a single performance at the Opera House. Last evening Daniel Ryan and his company presented their version of "Dr. Jekyll and Mr. Hyde," which was declared by those present to afford an excellent evening's entertainment.

—Tuesday afternoon at the Channing parlors the Civic League will hold an open meeting which all voters are especially invited to attend. It will be in the interest of the Oaklawn Reformatory for Women and will be addressed by Dr. Davis, superintendent, and Mr. James Wood, president of the Board of Managers of the Bedford Reformatory.

—The ice at Easton's pond was in fine condition for skating yesterday, but despite the fact that there has been practically no skating this winter few were there to enjoy it. It seemed rather incongruous to see boys and girls skating at the angle on the pond, while just across the dam the wasteway was running free water, and a short distance up the hill the grass was growing green where the melting snow came down from the lots above.

ICE CUTTING BEGUN.

Pretty Thin to Work, But the Snow and Rain, Followed by Cold, What Is Needed.

Yesterday some of the men who are interested in ice began cutting. Mr. E. A. Brown cut five-inch ice from a shallow pond on his place and filled his ice boxes in town. Mr. John Nickerson of Middletown also cut for his milk icehouse, and at Hillside Farm a dozen men began running in ice varying from 4½ to 5 inches. Some of the confectioners also cut thin ice for immediate use. The ice was as clear as crystal and fine in quality, but was a trifle thin for harvesting and was easily broken. At Mr. Jurgens's icehouse at Green End the ice was only three inches thick at the run and no work was done. Mr. Jurgens generally runs in a house full as soon as the ice is six inches thick. There were no signs of work at the big houses of the Arctic company near by, where the ice was thinner than at the little pond at Hillside Farm.

The snow and rain today are just what the icemen want. They will cover the ice, and when it freezes tonight, as it promises, this coating will protect the clear ice and practically insure some ice cutting if only the weather holds. With this covering the ice will last much better than if it remained clear, as it was yesterday.

The Newport Ice Company expected to cut today at Assonet, but the rain probably changed the plan.

To meet the demands of business next summer, if these are the same as last year, some 50,000 tons of ice must be cut somewhere for Newport's use. If the artificial plant were in operation continuously and run up to its capacity, it could turn out about 30 tons a day, or about 11,000 tons in a whole year. This would be a trifle more than one fifth of what the trade would call for. But the artificial plant is not running now, and if it were it could not be depended upon to turn out that quantity every day for a year, as some shutdowns are necessary to keep the machinery in order.

ANONYMOUS LETTER WRITING.

Practice Which Prevails Here and Which Has Broken Up Many Families.

To the Editor of the News:

Regarding the subject of anonymous letter writing, I wish to utter a word of condemnation of this vile practice, which has been going on in this city for a long time. The writing of anonymous letters cannot be too harshly condemned. It is a well known fact that in this city it has been the practice of certain "ladies" to devote a portion at least of their time to "social gossip" and the display of their venomous spirit by letter writing of such character. It is a well known fact that families and intended families have been broken up and many persons made exceedingly unhappy by the conduct of these so called "ladies."

It is unfortunate that the persons mostly injured by this scurrilous practice have been loth to make the matter public, although as in a recent case the writers have become known, as the parties so injured would be placed in the position of making their identity known and thus suffer the added humiliation and injury of having their name or names paraded in the public print. It is a fact that in this city there are many persons who have endured untold suffering and mental agony through this practice of the social mongers and evil-minded gentry, rather than bring the persons accused and identified to justice, and it is no doubt true that these proll gate letter writers have shielded themselves behind the position and stand taken by their victims. The writer hopes the matter may be taken in hand by the officials at an early date, and guilty persons punished severely for their gross misconduct.

N.

Newport, Feb. 9, 1906.

IN ANSWER TO "SYMPATHIZER."

To the Editor of the News:

Sir: Kindly permit me the use of space in your columns to say that the communication signed by "Sympathizer," which appeared in your issue of yesterday, relative to the St. Joseph's Holy Name Second-Paradise Athletic Club basket ball game, has no foundation in fact.

"Sympathizer's" statement to the effect that the Holy Name team and part of the audience took advantage of Father Doran's absence, I would pass as unworthy of notice, for it is a well known fact that the games at our hall always have been conducted in a gentlemanly manner.

The Paradise official withdrew his team from the game without the slightest warning, and no one in the audience seemed to be more surprised than some of the members of his own team.

In closing I would assure "Sympathizer" that all the Holy Name Society desires is its just dues. They want not one iota more, and do not intend to accept anything less.

Yours, etc.,
Cornelius C. Moore,
Manager St. Joseph's Holy Name Second Basket Ball Team.

Newport, R. I., Feb. 9, 1906.

WITH THE FISHERMEN.

The Broadway fish market has the first flatfish of the season from Tiverton. They are small but sweet. These are the first to be caught in fykes, though a few have been taken by the beam trawlers. The Tiverton fishermen have been having great luck with cod, which are coming into fykes and being caught in the river where they were not known to be before. The local fishermen did well yesterday, making good catches of big fish, which are worth much more than the smaller ones which have been the usual catch.

STEAMERS ARRIVED.

Boston, Feb. 9, Caledonian, from Manchester.

CHURCH INJURED HIS BUSINESS.

(Continued from First Page.)

the teachers of the ward in which the aggrieved reside, and the bishop then ordinarily instructs the teachers to do all in their power to adjust the differences.

Mr. Worthington asked Mr. Smurthwaite if he had any reason to believe his trouble with President Smith over their rival salt interests could not have been adjusted in the same way. The witness replied: "My knowledge of the leaders of the church convinced me that was impossible."

Senator Knox then asked the witness if the Mormon first presidency had followed up its threat to ruin him because he insisted upon continuing in the salt business. He said his company continued to make salt, but its competitors reduced the price of crude salt from $8 to $2 a ton. The witness said his company had been compelled to pile up its production. This injured his credit and depreciated the value of the stock of the company.

Mr. Smurthwaite was asked if the tithes of the Mormon church were invested in corporations. "I am fearful that they are," he replied. He estimated that tithing brought the church a revenue of from $1,500,000 to $2,000,000 a year, but no accounting had been made, so far as he knew.

The protestants' counsel then announced that their case was closed.

A. S. Worthington, who represents the Senator, said he was not ready to proceed, but that he would communicate with Chairman Burrows within a few days. The character of the evidence offered this session, said Mr. Worthington, had convinced him of the desirability of calling witnesses for the defense. With reference to the list of members of the Utah constitutional convention, members of the legislature and state officers, charged to have been polygamists, Mr. Worthington said that it might be necessary to call from 100 to 200 witnesses to disprove the testimony of the prosecution unless the committee permitted the filing of affidavits. He said that Senator Smoot was anxious that the case should be closed, and that there should not be one day of avoidable delay.

BISHOP PARKER CONSECRATED.

Coadjutor of the Protestant Episcopal Diocese of New Hampshire.

CONCORD, N. H., Feb. 9.—The consecration of Rev. Edward Melville Parker as bishop-coadjutor of the Protestant Episcopal diocese of New Hampshire took place this morning at St. Paul's Church. The presiding bishop was William Woodruff Niles, Bishop of New Hampshire, he being the senior bishop in attendance and ranking only fourth from the head of his order in the church, having been consecrated in 1870. The other consecrators were Bishop William Lawrence of Massachusetts and Bishop Chauncey B. Brewster of Connecticut. The presenting bishops were Bishop Robert Codman of Maine and Bishop Alexander Mackay-Smith of Pennsylvania. The sermon was preached by Bishop Arthur C. A. Hall of Vermont. The presbyters attending the bishop-elect were Rev. William S. Emery of Tilton and Rev. George W. Lay of St. Paul's School. The master of ceremonies was Rev. Dr. Daniel C. Roberts of St. Paul's Church, Concord. The musical portions of the service were rendered by the famous vested choir of St. Paul's School, united with the choir of St. Paul's Church.

More than 100 clergy were present from this and other dioceses, many of them having been boys at St. Paul's School, where the new bishop has spent his active life as a master.

In connection with the consecration preliminary religious services were held both at St. Paul's church and St. Paul's school, and at the conclusion of the ceremony the only social feature of the day took the form of a luncheon, given in honor of the visiting bishops and clergy.

In honor of his consecration, Bishop Parker received two valuable pectoral crosses of gold, studded with gems, one from the members of his family, and the other from Mrs Hudson Bridge of St. Louis, a summer resident of this diocese. The ladies of St. Paul's parish and school presented him with an elaborate set of Episcopal vestments.

Bishop Parker is a native of Cambridge, Mass., is in his fifty-first year, and was educated at St. Paul's school and at Oxford, England. He was ordained to the priesthood in 1881, but his activities have been spent at St. Paul's school, where he has been a master since 1879. His is the second consecration which has taken place in this city, Bishop Niles having been consecrated in the same church in September, 1870.

FOR SATURDAY ONLY.

Philadelphia Chickens, 20c. a lb
Mutton Chops, 2 lbs. for a quarter.
Boston Rolls, 12c.
Spice-Cured Corned Beef, 8c.

H. F. ROONEY, 261 Thames St.

"STEVENS-DURYEA" AUTOMOBILES.

RUNABOUTS—$1,350
4-Cylinder Touring Cars, 20 horse-power, $2,500; 6-Cylinder, 50 horse-power, $5,000.

Reasonably Prompt Deliveries.

PHILIP F. CONROY,
181 Thames St. 39 Annandale Road.
Phones 817 and 823.

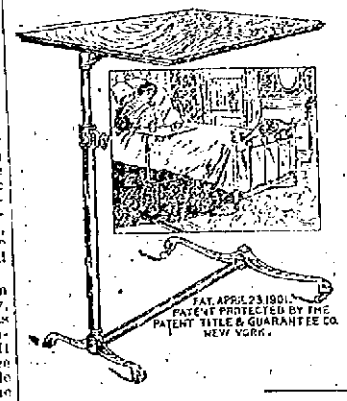

Sidway Adjustable BEDSIDE TABLE

In either straight or quartered Oak, Curly Birch, Bird's-eye Maple or Mahogany. The Adjustable Bedside Table can be raised or lowered and the top set at any angle in an instant, and it is absolutely rigid in any position. Can be used as a Reading, Card or Sewing Table.

WALSH BROS.

SPECIAL SALE.

Men's One-Buckle Overshoes,

Formerly $1.50, reduced to 98c. These overshoes are of good quality and a rare bargain at this price.

Ladies' Rubbers, 50c., 59c. and 60c.
Men's Rubbers, 75c., 85c., $1.

B. F. DOWNING, 3d.
THE DENMAN STORE. 191 THAMES STREET.

BOSTON BRANCH GROCERY.

21 POUNDS GRANULATED SUGAR FOR $1.
With Every Dollar's Worth of Groceries Bought.

$1 worth of Stamps with ½ bushel of Island Potatoes for 50c.
$1 worth of Stamps with 3 cans of Fancy Maine Corn for 25c.
$1 worth of Stamps with 1 doz. of strictly fresh Eggs for 22c. a doz.

Fancy Legs of Mutton, - - 11c. a pound
Rib Roast Beef, - - 11c. and 14c. a pound
Mutton Chops, - - - - 13c. a pound

Don't forget that we give away a pound of Tea FREE between the hours of 2:30 and 3:30, with every pound of Tea bought.

Armour's Regular Hams, - 11c. a lb.

Fresh Island Chickens, - 16 1-2c. a lb.

BOSTON BRANCH,
160 Thames Street.

NAVAL OFFICERS TRANSFERRED.

Petitioned, Marine Ministry for Open Trial of Lieutenant Schmidt.

ST. PETERSBURG, Feb. 9.—A number of naval officers, according to a despatch to the Stove from Sebastopol, have been transferred to the Far East, for petitioning the marine ministry for an open trial of former Lieutenant Schmidt, who commanded cruiser Otchakoff, which mutinied in November last at Sebastopol and was subsequently sunk by the loyal ships, and for satisfaction of the service demands which were one of the main causes of the mutiny of sailors belonging to the Black sea fleet. The trial of Schmidt has been postponed, because it is thought to be hazardous to transfer him from the fortress of Otchakoff, near Odessa, where he is confined, to the naval headquarters at Sebastopol. Mutiny is still smouldering on board several vessels of the Black sea fleet, notably on battleship Catherine II, where several officers have been arrested.

LIQUID AMANDINE.

Nothing so good is made to prevent the hands and face from chapping and for making the skin soft and white.

Caswell, Massey & Co.,
CHEMISTS,
Thames Street. Cor. Church.

Palms, Rubber Plants,
UMBRELLA PALMS AND NORFOLK ISLAND PINE TREES.

I have received today a fresh lot of these nice house plants.

I also am receiving now, every day, my new and fresh stock of Flower and Vegetable Seeds from the celebrated seed house of J. M. Thorburn & Co.

I am their SOLE AGENT & their reliable seeds cannot be purchased of any store except mine.

I am now taking orders for "Cactus Dahlias" for spring delivery; I have all the new and imported varieties, including "Burbanks" (6 new varieties).

H. L. DEBLOIS,
Telephone 569-3 80 Broadway.
Call or send for my 1906 catalogue.

If You Want to Make Your Home Attractive,
GET AN
EDISON PHONOGRAPH.

We have the best PHONOGRAPH DEPARTMENT in the city, where you can hear this marvelous entertainer in comfort.

The Grand Opera Records are a great success. Call and hear them at

GRIFFITH'S,
158 Thames Street.

IMPORTED PRINTS,
French and English.
Call and Examine our Collection.

WISEMAN,
112 BELLEVUE AVENUE.

AMUSEMENTS, LECTURES, ETC.

NEWPORT OPERA HOUSE
CAHN & CROSS CO., Mgrs.
ALL THIS WEEK.
Mr. DANIEL RYAN
And His Superior Company in
Productions of Standard Plays.

TONIGHT,
DR. JEKYL and MR. HYDE

FRIDAY MATINEE.
OTHELLO.

Two Carloads of Scenery.
All Recent Electrical Effects.
Over $30,000 Invested.

Matinee Prices, 15c., 25c and 35c.
Night Prices 15c., 25c., 35c., 50c. and 75c.

ADAM GOOD COMPANY
Including
Bessie Overton and Danny Simmons.
ONE WEEK STARTING Monday, Feb. 12.
Repertoire
EVENINGS.
Monday—The College Girl.
Tuesday—The Princess of Patches.
Wednesday—McKenna's Flirtation.
Thursday—To-be-announced.
Friday—Peggy Ferry.
Saturday—At Pike's Peak.
MATINEES.
Tuesday—The Lady from Laramie.
Wednesday—The Minister's Sweethearts
Thursday—The Captain's Mate.
Friday—Mary Jones Burglar.
Saturday—Two Little Outcasts.
SPECIAL VAUDEVILLE FEATURE.
Mme. Bohee and May C. Hyers,
"The Cuban Nightingales."
Prices—Evenings 10c., 20c., 30c.
Matinees 10c. and 20c.

University Extension
SIX LECTURE-RECITALS
Prof. Thomas Whitney Surette.
Feb. 12, Schubert. Mar. 5, Chopin.
Feb. 19, Schumann. Mar. 12, Wagner.
Feb. 26, Mendelssohn. Mar. 19, Grieg.
Will be given in
Rogers High School Hall,
Beginning
Monday Evening, Feb. 12 8 P. M.,
Soloist for Feb. 12, Mr. A. H. SWAN.
Subscriptions for the course of six lectures, $2. Payable to Mr. E. A. Sherman, Newport Trust Co., or at Barney's Music Store.
Doors open at 7:30. No Seats Reserved.

SOCIAL
At Odd Fellows' Hall,
Friday Evening, Feb. 16, 1906.
Dancing from 9 to 1. Tickets 50c. each.
MR. AND MRS. JOHN DUGAN.

RUBBERS and ARCTICS.

"The North wind will blow,
And we shall have snow,"
Where, then, for RUBBERS will you go?
We give you advice
Without any price,
And direct you to the Shoe Department at the Bijou—

GOOD RUBBERS. 39 THAMES ST.
At Lowest Prices. Telephone 875-1.

The Newport Journal
AND WEEKLY NEWS.
Is especially adapted for mailing.

VALENTINES.

New Novelties.
Valentine Post Cards
New Comics

And a large assortment of new and handsome designs in Lace, Folding and Drop Valentines.

A. C. Landers & Son,
167 Thames St. Covell's Block.

When You Need
—ANY—
ISLAND EGGS
THAT ARE
ISLAND EGGS
See Us.

Landers & Peckham
142 Thames Street.
Telephone 914.

MILLINERY.

Special Sale.
Black Ostrich Plumes
At $1.98.

M. E. Tobin,
46 and 48 Washington Square.
'Phone 971-4.

Schreier's,
143 Thames Street.
MILLINERY.
Balance of Winter Goods to be Sold at a Sacrifice.

We are sole agents for the new craze, the Marcel Hat Waver. Call and see it demonstrated.

Specialties in Neckwear.
Collar Foundations, all sizes

CLEARANCE SALE
—OF—
Millinery.

At this sale we will sell our entire stock of fine Millinery at half price. Exceptional bargains in trimmed hats.

Watch our show windows for special bargains.

The Bon Ton Millinery,
233 THAMES STREET.
'Phone number 627-3.

Special Sale
—OF—
Ladies' and Children's Untrimmed Hats, 25c., 50c. and 98c.
G. H. KIRBY, 86 Broadway.

Dennis Shanahan,
HAY AND GRAIN.
AGENT FOR H. O. HORSE AND DAIRY FEEDS OF ALL KINDS.
COMMERCIAL WHARF.

CHINESE RESTAURANT.
YICK KING LOW has removed from Fair street to his old stand, 8 Prospect Hill street, where he will continue to carry on a first-class restaurant, and will be glad to welcome all his old patrons.

ON A BUSINESS BASIS.

Secretary Root to Re-Organize the State Department.

WASHINGTON, Feb. 9.—The Post today says: Secretary Root is about to re-organize the State Department and put it on a business basis. He will apply the same remedy to the consular service. Inefficient and incapacitated clerks are to be dismissed, and a corps of active, alert and competent clerks substituted. Red tape is to be ruthlessly cut and antiquated methods superseded by those more consistent with Mr. Root's notion of what a great department of the government should be.

This plan of the Secretary of State was unfolded to the House sub-committee on the legislative appropriation bill at an executive session hearing yesterday. His ideas met with the cordial approval of the committee. Mr. Root told the sub-committee he had detailed two of the best men in the department to study departmental methods. It was discovered by members for the first time that there was an emergency appropriation of $40,000 appropriated year after year since the Spanish war from which "emergency clerks" had been paid.

TO BE RUN ON LONG ISLAND.

Vanderbilt Cup Race to Take Place During Month of October.

NEW YORK, Feb. 9.—For the third year the Vanderbilt cup race will take place in this country in 1906. For the second year it will be over the Nassau circuit on Long Island. The distance will be approximately 250 miles, as in the last race, and the date will be either Saturday, October 6, or Saturday, October 13.

These facts were made known in a cablegram received in this city yesterday from W. K. Vanderbilt, Jr., donor of the trophy, who went to France a fortnight ago to consult with the sports committee of the Automobile Club of France concerning the disposition of the cup. By virtue of the victory of Hemery in the last cup contest, the Automobile Club of France had the privilege of naming a route in that country for the race in 1906.

The stand taken by that club, however, against the encouragement of speed competitions placed French automobile interests in an embarrassing position, to relieve which and to insure a race for his trophy, Mr. Vanderbilt went abroad. It was there agreed that as an American car finished third next year's race should be held here.

RACING RULES CHANGED.

Result of Meeting of Atlantic Coast Conference in New York.

NEW YORK, Feb. 9.—At a meeting of the Atlantic coast conference last night important changes were made in the racing rules and classification. It was decided that there shall be a subdivision of schooners of the 40, 18 and 56 rating class, and the rule permitting a yacht racing alone to move to a higher class was rescinded. At the start of races in the future the foremast or mainmast of a yacht crossing the line will not be the standard. Any part of the hull or rigging which crosses the line will be counted. There will be no change in the scale of time allowance. The rule that yachts over 40 feet rating launched prior to January 1, 1905, must take the top of the class has been rescinded.

REDUCED 50 PER CENT.

Freight Rates on Automobile Parts From Chicago to Pacific Coast.

SAN FRANCISCO, Feb. 9.—The trans-continental freight committee, which has just closed its meeting at Los Angeles, has, according to an announcement made here, reduced the freight rates on automobile parts by 50 per cent west of the Mississippi river to the coast. While formerly to ship wheels, engines, gears or other parts to the West it has always cost twice first class rates, or $6 per 100 pounds from Chicago to San Francisco; hereafter they will be carried at simply first-class rates, or $3 per 100 pounds.

WILL COST $2,000,000.

Tunnel to be Constructed in Providence to Connect Various Roads.

PROVIDENCE, Feb. 9.—An expenditure approximating $2,000,000 for less than two miles of track is contemplated by the New York, New Haven & Hartford railroad, in the construction of the tunnel which will connect the union passenger station of the road in this city in a direct route with the Boston, Worcester and Fall River tracks in East Providence. The plans for the new viaduct have been filed in this city. The proposed lay-out provides a route to Boston and Worcester independent of Pawtucket, and will bring Fall River, Newport, Warren and Bristol into direct communication with the centre of Providence.

It is expected that electric power will be employed in the tunnel for all classes of traffic. The width of the tunnel, which will be of solid rock, will be 29 feet. Edward G. Buckland, who has been conducting the real estate purchases for the railroad company, says that the tunnel will be completed in about two years.

NAVAL NOTES.

Orders will be issued shortly, placing torpedo boat Bailey out of commission for an indefinite period, her boilers having worn out and many other alterations and repairs being necessary.

The Culgoa, for some time used as a supply ship for the Atlantic fleet, will probably be sold at public auction, a tentative decision to that effect having been reached. The Culgoa is now at the New York navy yard, where steps will be taken to place a valuation on her.

The board of construction of the navy has about decided to recommend the installation on board either the South Carolina or the Michigan, the two new battleships now being designed, of turbine machinery. The question has been under consideration for some time. It is probable that bidders will be invited to offer their own designs for such machinery.

The record target practice of the Atlantic fleet will be held off the south coast of Cuba, about ten miles west of Guantanamo, in March, provided suitable arrangements to that end can be effected. This practice will be preceded by small arms practice at Guantanamo. Three principal ranges have been prepared and it is estimated 3,000 men can use these ranges in a day.

The final trial trip of the Tennessee will take place Friday over the Rockland course. There will be present, in addition to the usual trial board, the junior naval officers who are taking a special course in instruction in steam engineering. The trial of the Washington is expected to take place soon.

By the resignation of Civil Engineer Leonard M. Cox there are left in the junior grade of the corps of civil engineers nine vacancies. Three examinations for these positions have already been held and have yielded no acceptable candidates, and the outlook from the standpoint of the department is discouraging. Mr. Cox had as his last duty supervision of the construction of the dry dock Dewey. He now goes to the Louisville & St. Louis railway as chief engineer.

CLOSING PEKIN'S GATES.

[Pekin Times.]

The closing of the gates in Pekin, just because it goes on daily and may apparently go on daily for centuries to come, is probably one of the "sights" least witnessed and talked of, save by those foreigners who may have chanced to "run for it" near closing time. The daily performance is marked with a due ceremony which is quaint and full of interest to the intelligent onlooker, as the closing by no means signifies the mere bringing together of the heavy wooden doors and barring the emperor's highway against all comers.

At the appointed hour a preliminary signal is given by a large gong or iron shield being struck with a big iron bar 5 times in quick succession as almost to defy calculation. This is followed by a signal of 100 blows repeated in precisely the same fashion three times. When the third and last cycle of gong strokes is entered on a number of old and at this season very much bewildered and muffled-up old "Charlies" start a series of discordant yells to all and sundry to "hasten" or they will be shut out. This combination of signals is followed by a jostling stream of people in both directions.

Presently the rush slackens until only a solitary pedestrian, or possibly a man on a donkey, full tilt, a belated rickshaw or a heavily laden cart struggles through. Then a movement is made with the gates, yelling bursts out afresh and another rush ensues, the gates being meanwhile half closed and occasionally opened a little way again until the outgoers having meanwhile ceased, there is a final scrimmage to get into the city, and the process of closing, which has taken some half hour in all, is concluded.

The huge iron-plated doors having clanged to, a monster iron pole is dragged up and placed across them on iron supports, being retained in position by a padlock of enormous proportions and of the well-known Chinese type. There are in all the cities of Pekin some nineteen gates and the same ceremony is observed at each, but at such thoroughfares as the Hatamen there is naturally more traffic and the process is, probably proportionately longer.

THE FIRST FORKS.

[St. Nicholas.]

The Greeks and Romans, with all their luxury, ate with their fingers. They had large forks for hay and for taking meats from kettles, but they never dreamed of having small ones for table use. These are the only forms of forks known to have been in use before the fifteenth century. Some time during that epoch the Italians began the practice, now common to all civilized people among the western nations, of eating with forks.

LOCAL BRIEFS.

—Mr. Bertis M. Anderson of Boston has been added to the staff at the Perry House.

—Miss Irene Sherman and Miss Mildred Sherman of New York are visiting Mrs. Harold Brown.

—Mr. and Mrs. Bradford Norman have left for an extended visit to the West Indies, sailing tomorrow from New York. Their first stopping place will be Porto Rico.

—Mr. Nicholas Stevens, who has recently removed his confectionery store from the Daily News building, expects to open Saturday in his new location, the store in the Langley building formerly occupied by the Palace of Sweets.

—At the Thames Street Methodist Episcopal Church Sunday the pastor, Rev. Ernest W. Burch, will preach in the morning on "Light and Shade in Divine Revelation," and in the evening from the text: "And there was no more sea."

—The new battleship Rhode Island, which was scheduled to go into commission at Charlestown navy yard yesterday, has not yet arrived there from the builders' yard at Quincy. She is now expected Saturday and will probably go into commission early next week.

—At the United Congregational Church Sunday the pastor, Rev. James Austin Richards will preach at the morning service on "The Christian Imperative," repeating at the request of the church committee the sermon preached Sunday, January 8. The subject of the evening sermon will be "Wrestling with God."

—Miss Gertrude Pell, daughter of Mrs. Walden Pell, who is to be married to Mr. Frank Cunningham Bishop in Calvary Church, New York, February 24 will have as her attendants her niece, Miss Leta Pell Wright, daughter of Mr. and Mrs. Eben Wright, maid of honor, and Misses Laura Patterson Swan, Maria L. Moran, Lelia Burnett and Cynthia Roche, bridesmaids.

D=Zerta

"EASY TO MAKE"

The grocery trade and the public in general agree that D-Zerta Quick Desserts are far ahead of all other dessert products. Start using them **TO-DAY** by ordering from your grocer a package of each. If not satisfied after a trial write us and and get your money back.

3 different products. 5 flavors each.

D-Zerta Quick Pudding
D-Zerta Jelly Dessert
D-Zerta Ice Cream Powder

Recipes free. Address D-Zerta, Rochester, N.Y.

HORSE BLANKETS!

At Less Than Cost To Close Out.

GRATRIX, 96 Broadway.

GRIFFIN'S

Steam Dye and Cleansing House,

155 Thames Street, Over Southwick's, Newport, R. I.

Ladies' and Gents' Tailoring, Garment Cleaning, Dyeing, Pressing, Repairing and Altering promptly done by up-to-date tailors. Velvet collars replaced. Kid Gloves Cleaned and Feathers Dyed and Curled in best manner.

VISIBLE IN CHICAGO.

Eclipse of the Moon Observed by Various University Representatives.

CHICAGO, Feb. 9.—The eclipse of the moon was visible here last night, although the sky was not entirely clear. The beginning of the eclipse was recorded officially at 11:54:06 p. m., when the moon entered the penumbra. At 11:57 the shadow began to be visible. It took exactly an hour for the shadow to envelop the moon. At 1:17 a. m. the middle was reached and at 2:36:12 the total eclipse ended. The shadow left the moon at 3:37 and the moon left the penumbra at 4:29:51.

Professor Forest Ray Moulton and Professor Kurt Laves of the astronomy department of the University of Chicago recorded the phenomenon from the small observatory on the campus.

Professor George W. Hough of the Dearborn observatory, Northwestern University, said: "Owing to the light clouds I was unable to get good results from my observations. I took several pictures of Jupiter and Mars to ascertain the effect which the eclipse might have on them, but I could detect no changes, I found, by means of my sensitometer, that the intensity of the light from the moon was .00117 of that from a full moon."

Professor George Ellery Hale, director of the Yerkes observatory at Lake Geneva, is in California, and accordingly did not make use of the large Yerkes telescope. In his place Edwin Brant Frost, professor of astrophysics, and several assistants watched the progress of the eclipse.

GIANT TRUST DEAD.

Absolutely Dominated Lumber Business on Pacific Coast.

SAN FRANCISCO, Feb. 9.—The sale yesterday of the stock of the San Francisco Lumber Company to the Bellingham Bay Lumber Company for $250,000, following the passing out of existence January 1 of the Pacific Pine Lumber Company, marks the end of the giant combination which for the last 18 years has absolutely dominated the lumber business of the western coast of America. The death of the trust will have little effect on the lumber industry. For some years it had been a trust in name only. Although nominally the business will now be conducted on a basis of competition, as a matter of fact the different concerns fix their schedule of rates after consultation.

LIVERY STABLES.

If you want good carriages for funeral or wedding we can furnish same at

COOKE'S

Livery and Boarding Stable,

33 Marlborough St.

Telephone 1013-2.

Two good horses for sale—one 1,100 lbs., fine driver; one good light horse, at bargains.

Horses clipped; satisfaction guaranteed.

Sullivan's Hack and Livery Stables,

John Sullivan, Prop'r.

59 Houston Avenue. Tel. 618-3.

SNOW, But Sure!!

Snow is on the way and you will need a

Sleigh,

Or a **Pung,**

A set of

Bob or Axle Runners.

They are all on hand and I will sell at low prices.

Come and see them and get next to the good things.

George P. Lawton,

Park Stables and Carriage Repository.

Spring, Touro and Barney Streets.

Telephone 122.

Furniture and Piano Moving a Specialty. All kinds of Expressing attended to.

Trunks Conveyed to and from All Boats and Trains.

THOMAS KITCHEN,

Livery, Boarding and Sale Stables

First-Class Horses and Carriages for Sale or to Let.

Storage for Carriages, etc. Special attention given to Boarding Horses, etc.

35 Friendship Street.

Open all night. Telephone 966-2.

INFLUENCE OF THE Y. M. C. A.

Enlisted Man's Appreciation of the Army and Navy Branch.

As a Meeting Place for Soldiers and Sailors, It is Proving a Blessing in All Parts of the World.

To the Editor of the Daily News:

Being an enlisted man in the United States navy I am naturally interested in all that is done for one good and welfare. In civil life I was an active member of the Young Men's Christian Association for six years at the Newark, N. J., Association, and it did not take me long after enlisting in the navy to see the work the Army and Navy Branch was doing. Owing to its comparative youth with other associations, and it being limited in privileges to the enlisted men only, comparatively little is known to the general public as to the influence it has on our lives while in the service of our country.

The Army and Navy Branch is doing for the enlisted men what the local Young Men's Christian Associations are doing for the young men in civil life, and more. We are sent to ports many miles away from home and its influences, our relatives and friends, and often on long cruises. When we reach port we are granted shore leave several times a week and proceed to spend our allotted time in a self-sought way. In a strange town or port, it is no easy thing for us to find a good place to spend our liberty and money, and therefor the open door of the barroom with its alluring attractions which prove a temptation for the men to congregate there, as ofttimes there is no other wholesome place such as the influences of the Association rooms. This of course has nothing but bad results.

If it were not for the Association where would we go for amusement and recreation when ashore? In places where these institutions have not been established it would be to the saloon or other such resorts, where it does not take long for a young fellow's morals and whole life to be ruined. But the Army and Navy Young Men's Christian Associations have come to the rescue of the men and it is proving a great blessing to the service and the public as well as the men. Writing from my own experience and observa-

(Continued on Seventh Page.)

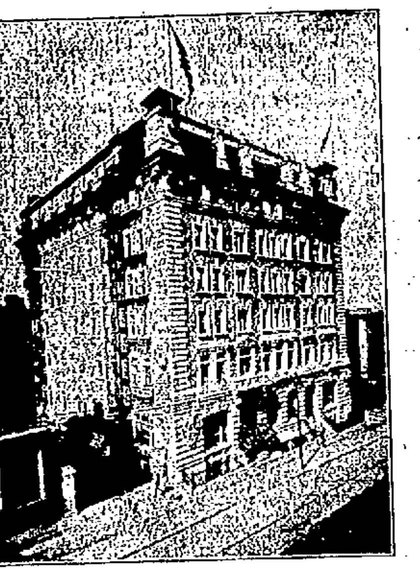

NAVAL BRANCH, Y. M. C. A., BROOKLYN, N. Y.

PREPARATIONS FOR STRIKE.

Illinois Coal Operators to Discuss Problem Confronting Them.

CHICAGO, Feb. 9.—Preparations of a general strike of bituminous miners throughout the state are to be made here at a meeting of the Illinois Coal Operators' Association. Owners from all over the state will take up the problem that they believe is to confront them April 1. In Illinois there are 55,000 soft coal miners who will be involved, in case of a general walk-out after a wage scale disagreement. Millions of tons of coal are on hand for the emergency, but the miners admit that the situation is such that industrial trouble will follow within a few months if the strike is ordered.

JEWS FAIL TO RECEIVE MONEY.

Russian Postoffices Refuse to Cash Orders Sent From America.

PORTLAND, Ore., Feb. 9.—According to the statements of Dr. N. Mosesohn, a prominent Jew of Portland, whose assertions are corroborated in a measure by the local postoffice officials, a large amount of money sent from the United States to aid Jewish sufferers in Russia has never been received by those for whom it was intended. It is stated that there has been a general failure of the postoffices throughout Russia to cash postal money orders which have been sent to Jews in that country, and many of these money orders have been returned to the senders with a statement that they could not be cashed. The letters accompanying the returned orders cite various reasons for their being dishonored, one of which is that orders have been issued from St. Petersburg to refuse payment of them because the money is for the purpose of aiding the revolutionist cause.

Postmaster Minto and Superintendent Whiteside of the money order department of the Portland postoffice bear out Dr. Mosesohn's statement as to the fact that the orders are being returned, and state that they are receiving complaints continually, and are unable to answer the demands for the reason why they cannot be cashed.

REAL ESTATE AND INSURANCE.

FOR RENT.

Furnished Cottages for Season of 1906.

Full list upon application.

DEBLOIS & ELDRIDGE,

152 Bellevue Ave. Newport, R. I. 5 East 33d St New York, N. Y.

For Rent.

Nice Tenement of seven rooms, near Washington square.

Tenement on Thames street; Six rooms, $11.

Tenement on John street, $13.

Tenement near Postoffice, $10.

Properties for sale in all parts of Newport.

WM. LOFTUS,

234 SPRING STREET.

Malbone Lots.

Within easy reach of Point trolley; for sale on very favorable terms. Large lots for sub-division as investment; an excellent opportunity.

Houses in Washington and at Aiken.

Full Description and Plans.

F. H. PAINE,

Bellevue avenue and Catherine street.

Large lines of Insurance in Strongest Companies.

CASH! A Little Secures

TENEMENT PROPERTIES OR COTTAGES.

BUILDING LOTS. Paran Stevens estate, Wilbar Farm Tract and elsewhere.

C. J. MOORE.

27 Berkeley Ave. Notary Public.

I have for sale, at very reasonable prices, several fine

BUILDING SITES,

With a grand view of the ocean and bay.

A.W. Luther, Real Estate Agt., Jamestown R. I.

REAL ESTATE AND INSURANCE.

FOR SALE.

A Desirable Property on Spring Street.

Contains two tenements and a store. To a quick purchaser will sell at a price that will return over 11 per cent. This property will not be on the market long.

Cottages, Tenements, Stores and Offices For Rent in All Parts of the City.

T. J. MULCAHY,

Real Estate and Insurance,

AUCTIONEER. NOTARY PUBLIC.

Telephone 1022-1.

REAL ESTATE

Owners—send in your list with particulars, as I sell, manage and rent property.

J. B. PARSONAGE,

525 Spring Street, Cor. Narragansett Ave.

OPEN EVENINGS.

For Rent.

Upper tenement, Ayrault street. Hot and cold water; open plumbing, 9 rooms, $21.

Also a 12-room cottage on Mann avenue. Hot water heat, concrete cellar, set tubs, etc. Possession after March 1.

For further particulars inquire of

WM. S. COOPER,

62 MILL STREET.

Thames Street Property FOR SALE.

The First National Bank Buildings with grounds are offered for sale. For particulars inquire of the committee.

Francis S. Barker,
Charles A. Brackett,
I. Goodwin Hobbs.

TRAVELERS' DIRECTORY.

Jamestown & Newport Ferry Co.

From Ferry Wharf, foot of Mill Street. On and After October 2, 1905,

Steamer Beaver Tail or Conanicut

Will run as follows:

Leave Jamestown—6:00, 7:00, 8:00, 9:00 (Mail), 10:00, 11:00 A. M. 1:00, 2:00, 3:30, 5:00 (Mail), 6:00 P. M.

Leave Newport—6:30, 7:30, 8:30, 9:30, 10:30 (Mail), 11:30 A. M. 1:30, 2:30, 4:30 (Mail), 5:30, 6:30 P. M.

Sundays.

Leave Jamestown—9:30 A. M. 12:30, 4:00 P. M.

Leave Newport—10:00 A. M. 1:00, 4:30 P. M.

Subject to change without notice.

OCEAN STEAMSHIPS.

Boston and Philadelphia Steamboat Co.

(WINSOR LINE.)

—FROM—

Fall River to Philadelphia Direct

Tuesdays, Thursdays and Saturdays. (Freight Only).

At 6 P. M. connecting at Philadelphia with all rail and water lines to the west and south. Close connection made with all points on the N. Y., N. H. & H. Railroad. Mark goods WINSOR LINE.

Quick Despatch. Prompt Delivery.

For rates and other information apply to C. C. GARDNER, Agt. N. Y., N. H. & H. R. R., or to A. L. BONGARTZ, Agent, Derrick Wharf, Fall River.

F. P. WING, Gen'l Mgr., Boston, Mass.
H. J. JERNAGAN, Gen'l Freight Agent.

THE ROBINSON

HEATED THROUGHOUT.

ROOMS SINGLE AND IN SUITE WITH PRIVATE BATHS FOR TRANSIENT AND PERMANENT GUESTS.

OPEN ALL THE YEAR.

F. W. PUTMAN, Opt. D.

Scientific Refractionist and Dispensing Optician,

Formerly with H. A. Heath & Co.

If you are subject to headaches, vertigo, indigestion, or if you are very nervous, nine times out of ten your eyes are at fault.

The prescriptions that were at Heath & Co's are now on file at my office. Fine optical repairing of all kinds; careful attention given to Oculist Rx's. Satisfaction guaranteed.

8:30 A. M. to 8:30 P. M.

118 SPRING STREET.

THE NEWPORT DRY GOODS COMPANY

TEN DAY SALE.

A 25 CENT SALE THAT WILL APPEAL TO ALL NEWPORT.

There is not a man or woman whose observation this announcement comes under, whether they have immediate or future merchandise wants, that can read of these remarkable values that won't be here Friday—read on.

Here's the news stripped to bare facts—February is a dull month, the dullest month in the year. We are to make things lively at our store by giving unheard of values in the following lines prior to our taking stock, which occurs Februhry 28. **SEE OUR WINDOWS.**

A FEW OF THE MANY BARGAINS IN THIS SALE.

CARPENTERS' TOOLS.

Block Planes, 7 in. long, 1¾ in. cutter; value 69c., this sale 25c.

Electricians' Combination Pliers; value 50c., this sale 25c.

Morrill's Patent Saw Sets; value 50c., this sale 25c.

50 ft. Measuring Tapes, brass bound cases, folding handles, this sale 25c.

Cast Steel Nail Hammers; value 50c., this sale 25c.

"Red Hot" 24 in. Hand Saws; value 50c., this sale 25c.

Rogers' 21-inch A 1. Hand Saws; this sale 25c.

Kitchen Saws, this sale 25c.

Tool Handles, containing 10 tools, this sale 25c.

Claw-Headed Hatchets, this sale 25c.

Monkey Wrenches, 8 and 10 inch, this sale 25c.

Cabinet Makers' Chisels. 25c.

Auger Bits, 25c.

Oil Stones, 25c.

Rasps and Files, 25c.

Dietz No. 74, 3-Burner, Safety Lanterns; value 50c., this sale 25c.

Warranted Cast Steel Shovels; value 75c., this sale 25c.

Solid-Cast Steel Snow Shovels, long handles; value 75c., this sale 25c.

Horse Brushes, leather backs, 25c.

DRY GOODS.

Women's Hose, split soles, double sole and heel, Hermsdorff dye, all sizes; regular 39c. hose, this sale 25c. a pair.

Women's Heavy Fleeced Vests, regular and extra sizes, good value, all sizes, 25c. a pair.

Men's Cotton Night Shirts, full size, good quality cotton, all sizes, 25c.

Women's Chemises, good quality muslin, this sale, 25c.

Women's Muslin Drawers, lace trimmed, also hemstitched ruffle drawers, 25c.

Large Gingham Aprons at 25c.

Large size, hemmed Turkish Towels, this sale 25c.

Bath Mats, pink and blue, 25c. Grey Blankets, 25c. each.

"Huck Towels," hemstitched, 45 in. long, 22 in. wide, 2 for 25c.

Silk Floss Sofa Pillows 25c. each.

166-168 THAMES STREET.

TRAVELERS' DIRECTORY.

FALL RIVER LINE.

For New York, the South and West.

FARES REDUCED.

$1.50 TO NEW YORK

For First-Class Limited Tickets.

Fares Reduced to all points.

Steamers Providence (new) and Plymouth in commission. A fine orchestra on each.

LEAVE NEWPORT week days and Sundays at 9:15 P. M.; returning from New York steamers leave Pier 19, North river foot of Warren street, week days and Sundays at 5:00 P. M., due at Newport 2:15 A. M., leaving there at 3:45 A. M. for Fall River.

For tickets and staterooms apply at New York and Boston Despatch Express Office, 273 Thames street, J. L. GREENE, Ticket Agent.

The NEW ENGLAND NAVIGATION CO.
O. H. Taylor, Gen'l Pass'r Agent, N. Y.
H. O. Nickerson, Supt., N. Y.
C. C. Gardiner, Agent, Newport, R. I.

Providence, Fall River & Newport

Steamer Leaves Newport for

PROVIDENCE

At 8:30 A. M. Returns at 4 P. M. Week Days Only.

Fare 30c. Excursion Tickets 60c.

Good in either direction. Stop at Prudence Mondays, Wednesdays and Saturdays. Conanicut Mondays only. Extra boat to NEWPORT and BLOCK ISLAND Tuesdays, Thursdays and Saturdays at 9 A. M.

H. E. WINDSOR, Supt.

"THE NEW LINE."

NEWPORT —TO— NEW YORK $1.25

BERTHS FREE.

ROOMS $1.00 and $1.50 EACH.

THE PERFECTLY APPOINTED STEAMERS

"Frank Jones" & "Kennebec"

Orchestra on each Boat.

Steamer leaves Fall River Tuesday, Thursday, Saturday 6:30 P. M. From New York 4:30 P. M., Pier 29, (New) East River, Monday, Wed., Fri. Tickets on cars and at local ticket agent's, Benjamin G. Oman, Barney's Music Store, 154 Thames St., Newport.

Only Independent Line to New York.

Newport & Providence Railway.

Shortest Line to Providence.

Leave Newport A. M.	Arrive Fox Point By N. Y., N. H. & H. R. R. A. M.	Leave Fox Point A. M.	Arrive Newport A. M.
7:00a			
7:45b	9:40	7:00	9:00
8:45	10:40	8:15	10:05
9:10	11:40	9:15	11:05
	P. M.		P. M.
10:10	12:40	10:15	12:05
11:10	1:45	11:15	1:05
P. M.		P. M.	
12:40	2:40	12:15	2:05
1:10	3:40	1:15	3:05
2:10	4:10	2:15	4:05
3:10	5:10	3:15	5:05
4:10	6:45	4:05	6:05
5:30	7:25	5:10	6:55
7:00	8:55	6:30	8:25

6:45 to Union St. Returning, leave at 7:35
8:00 to Union Street only.
9:05 to Bristol Ferry. Returning, leave at 9:45.
10:30 or after theatre, to Union Street only.
11:15 to car barn only.

A special theatre car leaves Union St., every week day night at 7:35 and the mile corner at 8.00.

SUNDAY Time Table.—Leave Newport for Providence at 8:45, 9:40, 10:10, 11:40 A. M., 12:40, 1:40, 2:10, 3:40, 4:40, 5:35, 6:45 and 7:45 P. M., 8:00 to Union Street, 9:05 to Bristol Ferry and return; 10:30, 11:15 car barn only.

Leave Fox Point, Providence, for Newport at 7:00, 9:00, 10:00, 11:00 A. M., 12:00, 1:00, 2:00, 3:00, 4:00 5,00 6:00, 7:00 P. M.

a—To Bristol Ferry only.
b—To Bristol Ferry only on Sundays.

Tel. 1038-3. W. J. JONES, Supt.

Old Colony Street Railway Co.

TIME TABLE.

In effect on and after September 21, 1905.

WEEK DAYS.

Leave Newport—6:50, 7:30, 8:10, 8:50, 9:30, 10:10, 10:50, 11:30 A. M. 12:10, 12:50, 1:30, 2:10, 2:50, 3:30, 4:10, 4:50, 5:30, 6:10, 6:50, 7:30, 8:10, 8:50, 9:30, 10:10, a10:50, a11:30 P. M.

Leave Fall River—5:10, 5:50, 6:30, 7:10, 7:50, 8:30, 9:10, 9:50, 10:30, 11:10, 11:50 A. M. 12:30, 1:10, 1:50, 2:30, 3:10, 3:50, 4:30, 5:10, 5:50, b5:05, 6:30, 7:10, 7:50, 8:30, 9:10, 9:50, a10:15*, (Saturdays a10:30 P. M. a11:10 P. M.).

SUNDAYS.

Leave Newport—8:10, 8:50, 9:30, 10:10, 10:50, 11:30 A. M. 12:10, 12:50, 1:30, 2:10, 2:50, 3:30, 4:10, 4:50, 5:30, 6:10, 6:50, 7:30, 8:10, 8:50, 9:30, 10:10, a10:50, a11:30 P. M.

Leave Fall River—6:30, 7:10, 7:50, 8:30, 9:10, 9:50, 10:30, 11:10, 11:50 A. M. 12:30, 1:10, 1:50, 2:30, 3:10, 3:50, 4:30, 5:10, 5:50, 6:30, 7:10, 7:50, 8:30, 9:10, 9:50, a10:45 P. M.

a—To Portsmouth barn only.
b—To Stone Bridge only.
*—Or at close of Theatre.

Subject to change without notice.

GEORGE F. SEIBEL, Gen'l Supt.
FRANCIS BURDICK, Dis. Supt.

Newport & Wickford

Railroad and Steamboat Co.

"WICKFORD ROUTE."

In effect November 1, 1905, Subject to change without notice.

LEAVE	A M	P M	P M	P M	P M
Newport,	*10.00	*1:05	*4:05	*7:27	
Prov. arr.,	11:50	3:05	6:55	10:15	
Boston, arr.,	1:20	4:15	7:10	11:00	
New Y'k, arr.,	4:15	7:10	11:00	B	
	P M	P M	P M	A M	A M

LEAVE	Night	A M	A M	P M	P M
New York,	*a12:00	*4:50	*10:02	*1:00	
Boston,		10:03	1:03	3:00	
Providence,		11:13	2:12	4:15	
Newport, arr.,	6:50	1:00	4:00	6:10	
	A M	P M	P M	P M	

* Daily except Sundays.

B Washington Express due Harlem River station, New York, 1:55 A. M.; Philadelphia, 6:10 A. M.; Baltimore 8:41 A. M.; Washington, 9:46 A. M.

a Following this train is the through Federal Express (via Harlem River) leaving Washington at 5:35 P. M.; Baltimore 6:35 P. M.; Philadelphia 8:50 P. M.; due at Wickford Junction 5:21 A. M.; Newport 6:50 A. M.

For tickets and drawing room chairs, etc., apply on steamer General, also at office, Commercial wharf.

A. D. MACLEOD, Supt., Newport.

The Muenchinger-King and Hill-Top Cottages

NEWPORT, R. I.

CHAMPION'S LINE

Naphtha Launches, Sail and Rowboats.

The new launch Twentieth Century, now in commission, is a handsome and speedy boat and is to let by hour, day or week.

Kinsley's Wharf, foot of Pelham St. Telephone 271-2.

WATER.

Persons desirous of having water introduced into residences or places of business should make application at the office of the Newport Water Works, 1 West Marlboro street. Office hours from 8 A. M. to 3 P. M.

RAINFALL IN 1905.

More Than the Preceding Year, But Less Than the Average.

Table Showing the Amount Which Fell on Each Day, Also Wet and Dry Ones.

The total rainfall in Newport for 1905, as recorded at the pumping station of the Newport Water Works, was 39.34 inches, or .30 inch more than that of the preceding year. This was something less than the average for this section, though it is larger than some. The totals for the past few years were: 1904, 39.04 inches; 1903, 42.93; 1902, 39.13, and 1901, 49.28. The rainfall of 1905 was distributed through the year in a much different way from that of 1904. The rainfall for the first six months of 1904 was 4.40 inches greater than for the same time in 1905, while in the latter year there were 4.70 inches more in the last six months than in the same period of 1904. The wettest month in 1904 was April, with 8.25 inches, while April, 1905, was ninth in the list, there being eight months with more rainfall. The wet month of 1905 was June, with August second, September third and July fourth. Everybody can remember the kind of weather furnished last summer; it was discouraging to everybody but the sellers of storm clothing, and the cab men and the dealers did not particularly benefit at that. Instead of having the rain when it would not interfere with the summer business, 1905 had it when it would.

In the first quarter, January-March, the total for 1906 was .46 less than for the same period in 1904. In the second quarter it was 3.94 less than in 1904. In the third quarter, July-September, 1905 came to the front with 3.27 inches more rain than in the same months of 1904, and in the last quarter 1905 was again ahead, with 1.43 inches more than in the preceding year.

Making a comparison by months, it is seen that 1905 had more rain than 1904 in eight months. January had .09 inch more, March 1.07, June 2.59, July .51, September 2.60, October .45, November .27, and December .71. It seems strange to read that more rain fell in the splendid November and December of 1905 than in the wintry, unpleasant weather of 1904, but such is the record. The rainfall of 1905 was practically all during the hours of night, leaving the days practically clear so that bicycles could be used even on the country roads practically every day of both months. Besides, these are the months when rain should fall to fill the ponds before the ice forms. While 1904 had only four months with greater rainfall than last year, it excelled so much in April that the total figures are very nearly the same. In February it had 1.62 inches more, in April 6.09, in May .54, in August .14, despite the fact that August 1905 was unusually wet.

The following table shows the rainfall for each day of the year, also the number of days in each month when rain fell and those that were dry. It will be noticed that in nearly all the months there were rainy spells, but there was one that was a trifle wetter than any of them. It came on the twelfth and thirteenth of June, when a total of 3.17 inches fell, more than the total for any one of seven of the months. There was another rainy spell, June 19-23, when the total was 3.42 inches, which was greater than the fall in any one of eight months. The pleasant weather of the last three months of the year is shown in the figures somewhat, for October had practically all of its rain on one day, and November had nearly all on two days. December had four days, but they were as before stated nearly all nights rather than days, so the night police force noticed the dampness more than did the ordinary citizen. The following are the figures for the year:

Day	Jan.	Feb.	Mar.	April	May	June
1	—	—	—	—	—	—
2	—	—	—	—	—	—
3	.65	—	—	—	—	.02
4	—	—	—	.01	.01	—
5	—	—	—	.18	—	—
6	—	.43	—	.85	—	.73
7	1.31	—	—	—	.02	.01
8	—	—	.20	—	—	.13
9	—	.33	.61	—	.24	—
10	—	.12	[illegible]	—	—	—
11	—	—	—	.50	—	—
12	.76	—	—	.20	.70	1.53
13	—	.61	—	—	—	1.31
14	—	—	—	—	.58	—
15	—	—	—	—	—	—
16	—	—	—	—	.07	—
17	—	—	—	—	.10	—
18	—	—	—	—	.10	—
19	—	—	.18	—	.04	2.59
20	—	.01	.02	—	—	.03
21	—	—	.68	.15	—	.20
22	.11	—	.15	.27	—	.53
23	—	—	—	—	.03	.08
24	—	—	—	—	—	—
25	—	—	.28	—	—	—
26	—	—	.01	—	—	—
27	—	—	—	—	.05	.04
28	—	—	—	—	.02	—
29	—	—	—	—	—	—
30	—	—	—	—	.08	—
31	—	—	.06	—	—	—
Tot'l	2.83	1.50	2.70	2.15	3.52	7.52
Wet Days	11	12	9	5	7	7
Dry Days	27	23	21	23	18	18

Day.	July	Aug.	Sept.	Oct.	Nov.	Dec.
1	—	.01	—	—	.10	—
2	.07	—	—	—	—	.02
3	.30	—	1.15	.15	—	.58
4	—	—	2.28	—	1.00	—
5	—	—	.02	—	—	—
6	—	—	.02	—	—	—
7	—	—	—	—	—	—
8	—	—	—	—	—	—
9	—	.16	—	—	—	—
10	—	.16	—	—	—	.05
11	—	.03	—	—	—	—
12	1.55	.03	.62	.17	—	—
13	—	.07	—	—	.15	—
14	.08	—	—	—	—	—
15	.06	1.06	—	—	.17	—
16	—	.72	—	—	—	—
17	—	—	.05	—	—	—
18	.03	—	.06	—	—	—
19	—	—	.32	.06	—	—
20	—	—	.16	1.44	—	1.13
21	—	—	—	—	—	—
22	—	—	—	—	—	.07
23	.31	—	—	—	—	—
24	—	—	—	—	—	—
25	.33	.37	—	.01	.02	—
26	—	—	—	—	—	—
27	—	—	—	—	—	—
28	—	—	—	—	—	—
29	.02	.07	—	—	1.05	.57
30	.40	.04	—	—	.22	.01
31	.06	.57	—	—	—	—
Tot'l	3.21	4.17	4.58	1.56	2.69	8.50
Wet Days	11	12	9	5	7	7
Dry Days	20	19	21	26	23	24

WORK OF AMERICAN BIBLE SOCIETY.

The receipts of the American Bible Society in the 90 years of its history have been more than $31,000,000, yet it is in debt in its ninetieth year, but for the first time, and is making strenuous effort to be free from debt, and to have an income which will warrant an increase of work when its fiscal year closes March 31. It is now calling special attention to its work, and states that it issued last year 1,831,696 copies of the Scriptures. The various polyglot populations of the United States now call for the Scriptures in at least 50 languages and the number and variety increase every year. The last attempt of the society made 1892-90 to supply our own country with Bibles cost the society for colportage and freight alone $404,-699, not to mention the cost of the books donated. There are in the United States 616 auxiliary societies carrying on the work of Bible distribution. The agency which has colporteurs working especially among the colored people of the South circulates about 20,000 copies of the Scriptures a year.

The society is at work today in Brazil on the Portuguese Scriptures; in Peru on Scriptures for the Quechua Indians; in China on a number of Chinese dialects. It has published what may become one of the greatest Chinese Bibles, the version of Bishop Schereschewsky. It is also at work in Africa on a revision of the Zulu; in Turkey on the Turkish texts and the correction of the Arabic version; in Korea on the Korean Scriptures, and in the Philippines on the Ilocano, Pampagna, Cebuan, and other dialects; in Siam, in the Siam and Laos languages.

Constantinople, Beirut, Bangkok, Shanghai and Yokohama are centres of its foreign printing. Scriptures for the blind are circulated, not only in the United States, but in Mexico, in Brazil, in South America and in Turkey.

Sometimes the colporteurs use boats, as in Siam. Sometimes they ford streams with mules, as in Bolivia. Sometimes they go with bullock carts. By every conveyance imaginable the Bibles are carried into every land. There were in the service of the Bible Society last year over 400 of these travelers, many of them away from home months at a time journeying in strange villages, meeting with persecution, stoned, spit upon, beaten with stripes, tied up by the thumbs, as some were in China before the last Boxer uprising. In China alone last year these colporteurs visited 18,770 places. In the Turkish empire they visited 2,-608 different places

Every missionary society in the world bears witness to this pioneer work of the Bible societies. The colportage of the society, its foreign manufactures, and all its interests in the principal countries of the world are under the care of eleven foreign representatives representing the following agencies: The Levant, La Plata, Japan, China, Brazil, Mexico, Korea, Siam and Laos, Central America, the West Indian Agency (Cuba and Porto Rico), and the Philippines.

INFLUENCE OF THE Y. M. C. A.

Continued from Sixth Page.

tion, I have always noticed the first place a sailor heads for when he goes ashore is the Young Men's Christian Association. There he decides what to do or where to spend his liberty and money while ashore.

It is a meeting place where he waits for his friends, makes acquaintances, and if it has the proper attractions he will in all probability spend a greater part of his time there instead of on the street or in questionable places. Those fortunate associations like the Brooklyn Naval Branch, Fort Monroe Army Branch, which are equipped with reading rooms, gymnasium, bowling alleys, billiard and pool rooms, with checker and chess boards and other games, reception room, educational, Bible and literary classes, baths and nice cosy beds are always crowded with soldiers and sailors all through their shore leave, when otherwise they would be in worse places. The educational classes, lectures and reading rooms will develop his mind, the various mentioned games and entertainments will give him recreation and amusement, the gymnasium will develop his body, the religious services his spirit, and a desire to do all that is right and manly. While the various socials, receptions and singing groups will develop good and friendly associates and friends, bringing about a greater fellowship among the enlisted men of both the army and navy.

About 90 per cent of the men in the army and navy are young men just starting out in life who have been attracted by the opportunities the service offers, coupled with the desire to serve their country and also see some of the world. Many fond parents and other loved ones are looking forward to the success of those who enter this career. The Young Men's Christian Association should be and is a service of great blessing to not only the soldier or sailor who goes there, but to all his relatives and acquaintances.

The safety and honor of the country depends on the quality of the enlisted man as much if not more than the weapons he uses. Poor quality men and poor quality weapons cannot be depended on. It depends upon the public as much as it does on the government as to what kind of men they want to protect them and their country. They are responsible for the welfare of the men on shore leave, and as to what kind of places are furnished for his entertainment and moral requisites.

To quote George A. Sanford, army secretary, New York: "It is said the most lonely place in the world is in the street of a populous city where all are strangers, but I believe that to be thrown in a barracks with men of uncongenial tastes and principles and where there is no opportunity for privacy, is even worse."

The Association with its various attractions, where the soldier and sailor can go and meet other companions and spend a profitable time, is the worst enemy of the bar-room, where many of the fellows would otherwise go. Be the enlisted man's friend and he will be your friend many times over. You cannot help him in any better way than by doing your part for the Young Men's Christian Association of your town or city. If your present building needs enlarging in size, equipment, or a new building, help to meet its needs. If it is already well equipped, contribute toward its support. You will never regret your service or other means you may give toward this world-wide movement.

The soldier or sailor who would not appreciate the many comforts given him by the Association would be an ingrate of the lowest type. The Young Men's Christian Association is a blessing indeed for all young men in civil, naval and military life, who will take the opportunities offered, and is a noble gift that is in the power of the public to give.

Yours respectfully,
A. L. Hargreaves,
Ordinary Seaman,
U. S. S. Reina Mercedes,
Newport, R. I.

NAVAL BRANCH, Y. M. C. A., BROOKLYN, N. Y.

Reception Room.

Dining Room.

Correspondence Room.

VITALITY OF SCARLET FEVER.

In purifying the rooms after a visit from that dreadful disease—scarlet fever—nothing should be overlooked. A writer in Good Housekeeping relates instances showing the need of this great care.

"In a farmhouse in one of the New England states a case of scarlet fever unexpectedly developed not long ago. On seeking for its origin, the physician found that some old cotton quilts, laid away in the garret for years, had recently been taken down and aired and put to use by the family. These bed coverings, it was remembered, had been put away after a siege of this disease. This is only one of many instances that could be related to show how long the infectious agent retains its vitality and how common a thing it is for scarlet fever to be disseminated by bedding and other objects. These quilts should have been burned as soon as the first patients had recovered.

"The children of a certain physician were one day allowed to unlock an antique secretary that had not been opened for years. In it they found tresses of hair that had been cut from the heads of children who had died twenty years before of scarlet fever. In a few days they were both stricken with this dread disease. The ease with which this disease is disseminated is appalling. It has been known to be spread to a neighboring house simply from the airing of bedclothing in a window. Infected clothing should never be washed with any other. The disease has been transmitted in this way. A bouquet of flowers that was sent from a scarlet fever room to a hospital carried the disease."

MORE FIELD WORK FOR TROOPS.

The army is receiving with considerable satisfaction the announcement that the President has determined on more field work for the troops. General Leonard Wood impressed on the President when he was in Washington last summer the necessity of doing something special in military training under actual field conditions, just as the navy works at sea. It is realized by the military authorities that the army is composed for the most part of men who have had no experience in the field. The soldiers who are hardened by marches and camping have been retired or failed to re-enlist. It is presumably out of the question to have elaborate manoeuvres frequently, owing to their great expense not only in the item of damage to property by the operations of troops, but by the cost of travel of the regular army and militia.

The Secretary of War and the President are in favor of having joint manoeuvres in the present year, but there are signs of opposition to the plan in Congress, and it is likely that the department will abandon the effort to obtain funds for such an association of the regulars and the National Guard. One general officer, whose recommendations have much weight with the President, is in favor of having a change of station throughout the army once in 12 months, the change to be made by marching rather than by the use of railroads.

It was found that in the nearly 1,000-mile march between stations of the Sixth battery, field artillery, that the transfer was effected without much difficulty or many privations. Of course, there were discomforts, especially as the command encountered bad weather, but the expense of the transfer was practically nothing above the regular cost of maintenance, while the gain in practical work was of great value to the hitherto inexperienced men. There will be more of these marches in the coming year, and infantry, cavalry and light artillery commands will be sent into the field periodically for three days at a time, using the new three-day food packet and the emergency ration. In these three-day tours of field duty there will be at least two camps, so that the men may become accustomed to taking care of themselves at night and preparing their food away from the garrison.

Cut Flowers and Plants

REDUCED.

Funeral and Wedding Work and Decorations a Specialty

H. J. HASS,
196 THAMES STREET.

PHOTOGRAPHERS.

There is style

IN PHOTOGRAPHY,

As well as in dress. Long experience, artistic training and careful study of the most excellent work of recent times enables us

To Offer the Best

—AT THE—

COOPER STUDIO,

The Wood Studio,

Over 202 Thames St.

Indian River ORANGES.

Wyatt's Market,
Tel. 336-2. 122 BROADWAY.

NEW LINGERIE WAISTS.

The large demand for waists with lingerie effects has made it necessary for us to offer some advance spring styles.

We are showing a beautiful Mercerized Batiste Waist, with lace trimmed yoke, etc., at $1.98

Also a very special Batiste Waist, made in lingerie style, at 98c.

Colored slip waists in all sizes at 50c. each

We Give Green Trading Stamps.

Wm. B. Sherman, Jr.,
146 THAMES STREET.

DRUGGISTS.

The price is such it doesn't count
So trivial is the sum,
Four hundred shaves—a hundred cents
Four shaves you get for one.

No longer when I cross the grain
Shall I have need to frown,
My keen GILLETTE can glide the cheek,
Criss-cross or up and down.

The above verses refer to

Gillette Safety Razor

FOR SALE AT

Cole's Pharmacy,

Thames St., Oppo. Newport Trust Co.

Rich Blood Pills

Make healthy blood faster than any other preparation.
EASY TO TAKE.
QUICK TO ACT.
SURE TO BENEFIT.
Made and sold only by

JOHN M. CALLAHAN,
Prescription Druggist.
Corner Broadway and Collins Street.
Phone 339-3.

YOU WILL FIND

Handkerchief Extracts, Sachet Powders and Toilet Waters

In great variety at our store. We are selling an elegant package of Pure Florentine Orris Root—which is giving perfect satisfaction.
Try Nonpariel Mixture for Sachets; it is fragrant and lasting.

DOWNING BROS., 42-44 Broadway

WM. H. COTTON,
Druggist and Apothecary.
226 THAMES STREET.

THE FAMILY
MEDICINE CHEST
Dr. Elmores German Electro
ABSOLUTELY CURES
Asthma, Bronchitis, Catarrh, Colic, Colds, Cramps, Lumbago, Neuralgia, Rheumatism, and all Pains, Sprains or Bruises, Internal or External
The Best Testimonial we can give is to Cure You. Try It and JUDGE for YOURSELF
All Druggists, 25 cents per bottle.
sample sent free by addressing
ELMORE CHEMICAL CO.
BOSTON, MASS.
Dr. Elmores German Electro
is always carried
BY
Wm. H. Cotton, Agent for Newport

COULD NOT REST NIGHT OR DAY

With Irritating Skin Humor—Whole Body Affected—Scalp Itched All the Time and Hair Began to Fall Out—Wonderful Result From

APPLICATION OF CUTICURA REMEDIES

"I am never without Cuticura Soap and Cuticura Ointment since I tried them last summer. About the latter part of July my whole body began to itch. I did not take much notice of it at first, but it began to get worse all the time, and then I began to get uneasy and tried all kinds of baths and other remedies that were recommended for skin humors; but I became worse all the time. My hair began to fall out and my scalp itched all the time. Especially at night, just as soon as I would get in bed and get warm, my whole body would begin to itch and my finger nails would keep it irritated, and it was not long before I could not rest night or day. A friend asked me to try the Cuticura Remedies, and I did, and the first application helped me wonderfully. For about four weeks I would take a hot bath every night and then apply the Cuticura Ointment to my whole body; and I kept getting better, and by the time I used four boxes of Cuticura I was entirely cured, and my hair stopped falling out, but I continue to use the Cuticura on my scalp. It keeps all dandruff out and scalp is always clean. I always use Cuticura Ointment on my face after shaving, and have found nothing to equal it. I will never be without it." D. E. Blankenship,
319 N. Del. St.,
Oct. 27, 1905. Indianapolis, Ind.

RECOMMENDED TO ALL MOTHERS

"I have used Cuticura Ointment for chafing of infants, and as they grew older all skin diseases were given treatment with that and the Cuticura Soap. I never found it necessary to call a doctor, as these Remedies are a sure cure, if used as directed. I am glad to recommend them to all mothers." Sincerely yours, Mrs. F. A. Kennard,
June 21, 1905. St. Paul Park, Minn.
Cuticura Soap, Ointment, and Pills are sold throughout the world. Potter Drug & Chem. Corp., Sole Props., Boston. Mailed Free, "How to Cure for the Skin."

THE NEWPORT JOURNAL
AND WEEKLY NEWS.

Acker, Merrall & Condit Company.

TELEPHONE CONNECTION. PROMPT AND ACCURATE DELIVERIES.

Fine Grocery Specialties
At Popular Prices.

		per doz.	per can
AMCEHAT Solid Pack Jersey, Red Ripe Tomatoes, extra large cans,		$1.35	12c
NORECA, N. Y., STATE Stringless Beans,	2 lb. cans,	1.00	10c
DEL MONTE California Asparagus, full weight,	2½ lb. cans,	3.90	34c
SWIFT'S Sugar Cured Hams,	per lb.,		15c
SWIFT'S Boneless Breakfast Bacon,	per lb.,		17c
A. M. & C. Pitted Olives, 16 oz.,	per bottle,		25c
AMCEHAT Breakfast Food, 2 lb. pkgs.,	3 pkgs for		25c
MAZEPPA Corn, 2 lb. cans,	3 cans for		25c
No. 2 Mackerel, 5 lb. kits, 8 fish in each	kit, each		90c
Imported Preserves in glass,	quarts		45c
	1½ pts.		35c
	pints		20c
WAW-WAW SAUCE, large bottles,	each		40c
WAW-WAW SAUCE, small bottles,	each		25c

Above Special Prices in Force up to and including Saturday, February 10, only.

NEWPORT BRANCH,
299 Thames Street.

PROVISIONS.

FRESH Green Beans, Green Peas.

Fancy
NATIVE CHICKENS, TURKEYS, DUCKS, GEESE.
—AT THE—
SEA SIDE MARKET.

Easterbrooks's Celebrated
FINNAN HADDIE,
Fresh Scallops and All Kinds of Fresh Fish, Meat and Vegetables
—AT THE—
BROADWAY CASH FISH AND MEAT MARKET,
60 BROADWAY.
Telephone 614.

DAVID'S MARKET,
105 THAMES STREET.

We Are Still Pegging Away.

Meats and Vegetables.

Whenever we can see a chance to cut we do so, not only the Meats, but prices, too. Even if you do have to wait a few minutes for the crowd ahead of you to be served, the extremely low prices will pay for your time.

List for Balance of Week.

Best Potatoes,	20c. peck
Best Short Steak,	12½c. lb
Pork to Roast,	10c. lb
Onions,	4 quarts 10c.
Cold Rock Butter,	.25c. lb
Fresh Eggs,	20c. dozen
Fores Mutton,	6c. lb

CALL EARLY. Tel. 161-5.

OTTO COKE

Is made for heating. It is the product of soft coal, no smoke or gas, as cheap as hard coal.

36 bushels	$1.50
18 bushels	2.25
9 bushels	1.15

—AT THE—

BIJOU, 39 Thames St.

Telephone No. 875-1.

SCIENCE PREVENTS BALDNESS.

The Fatal Germ and Its Remedy Now Facts of Science.

It is the rarest thing in the world for a man to be necessarily bald. No man whose hair is not dead at the roots, need be bald if he will use Newbro's Herpicide, the new scalp antiseptic. Herpicide destroys the germ that cuts the hair off at the root; and cleans the scalp of dandruff and leaves it in a perfectly healthy condition. Mr. Mannett, in the Maryland Block, Butte, Mont., was entirely bald. In less than a month Herpicide had removed the enemies of hair growth, and nature did its work by covering his head with thick hair an inch long, and in six weeks he had a normal suit of hair. Sold by leading druggists. Send 10c. in stamps for sample to The Herpicide Co., Detroit, Mich.

John M. Callahan, Special Agent.

COAL AND WOOD.

$6.25 A TON!

Wilkesbarre No 2 Chestnut!

EXTRA LARGE SIZE, CLEAN AND BRIGHT!

Gardiner B. Reynolds Co.,
OPPO. POSTOFFICE.
Telephone 322.

COAL.

Of best quality for family use: White Ash Furnace, Egg, Stove and Nut sizes, Lykens Valley, Red Ash and Lehigh.

Southern and Eastern Pine, Hickory, Oak and Maple

Wood.

Pocahontas Coal for steam purposes. Cumberland Coal for blacksmith's use. Cannel Coal for open grates, also North Carolina Light Wood.

PINNIGER & MANCHESTER CO.
Telephone 111.
341 Thames St. Perry Mill Wharf.

Congdon Coal Co.,
Wilkesbarre Coal,
Clean and dry for family use.
—ALSO—
Lykens Valley & Lorberry Coal
Egg, Stove and Chestnut sizes.
Oak, Pine and Maple Wood
AND KINDLINGS.
OFFICES—447 THAMES STREET.
36 Broadway. Telephone.

D. J. SULLIVAN & CO.,
508 Thames St., Tel. 675-2.
DEALERS IN
Old Co's Lehigh, Egg and Furnace
Lykens Valley stove,
Wilkesbarre and Lorberry

COAL
ALL SIZES.

Oak, Hickory and Pine Wood.

SHINGLES

Are sold at 69 Mill street, Extras per M $3.60. Clears per M $3.30. Spot cash.

We Sell Storm Sash,

Porch Columns, Balusters, Rails, Yellow Pine Flooring, Sheating, Mouldings, Doors, Windows, Blinds and do all kinds of mill work at lowest prices.

Kindling Wood 4 barrels for $1.00.

THE SANTO DOMINGO FIGHT.

New Plan Proposed if the Treaty Should Fail.

Joint Resolution to be Passed by Both Houses, Making It a Legislative Act.

[Washington correspondence of the News.]

WASHINGTON, Feb. 8.—"There is more than one way to skin a cat" is an expression often heard among boys when they are trying to get around some hard and fast rule. That is the way with those persons who have determined to back up the policy of the President in Santo Domingo. If two-thirds of the Senate will not vote for the treaty, thus insuring its ratification, then a joint resolution is to be passed by both houses making it a legislative instead of an executive act. It will be no less binding because the treaty plan is abandoned and the legislative plan adopted, for a resolution passed by both houses and signed by the President is the law of the land. That was the plan adopted when Hawaii was annexed.

Opponents of the Santo Domingo treaty assert that the manner of dealing with Hawaii is no precedent. Texas was admitted as a state and annexed by legislative act instead of a treaty. Both of these acts, it is claimed, form no basis for dealing with Santo Domingo. Texas and Hawaii became a part of the United States, while Santo Domingo is to remain foreign territory and can only be dealt with by treaty. "If the Senate should consent to any other method of dealing with a foreign country than by treaty," said Senator Baron, "it would surrender a large share of its power. I don't believe that it will make any such surrender."

"Six years ago," said Representative Sibley of Pennsylvania in a speech in the House explaining some point, "I retired from business, and now I am about to go out of public life."

"Much to our regret," remarked Representative Mann of Illinois.

The last remark in the Congressional Record is followed by the words "Loud general applause." But that does not adequately describe the demonstration. Mr. Sibley was given an ovation by the members of the House, who were glad to emphasize their appreciation of him as a public man and as a friend.

Any man who refuses to follow the authority of his party, who breaks over the caucus rule or refuses to be governed by what the leaders say is sure to have trouble and generally is reported to sinister and bad motives. Probably every Republican who voted against the Philippine bill or the statehood bill has been subjected to similar abuse, and some are charged with corrupt motives. Unless men are strong enough to overturn the leaders and take control of things themselves they lose the respect of their fellow party men to some extent. When they are successful they can make their own terms. Just now the party discipline question has been transferred to the Senate, and the Republicans who will not support the Philippine and statehood bills are made the subject of some talk about not following the party standard. If they should be strong enough to win there will be little question about discipline.

On the Democratic side of the Senate there was great consternation over the declaration of Senator Patterson of Colorado in favor of the policies of President Roosevelt. The Democrats made it plain that such kind of Democracy was not what they wanted.

Tom Patterson has been subservient to party. When, in 1892, at Chicago Grover Cleveland was nominated on an anti-silver platform Patterson promptly left the party and joined the Populists and supported Weaver. In 1896 he was one of the most prominent advocates in the Populist party of St. Louis and labored hard to secure the nomination or indorsement of Bryan at that convention. As the Populist party became merged with the Democratic party in the West Patterson, like many others, returned to his old party allegiance. But he is not a hidebound partisan, as has been shown by his support of policies of a Republican President to which nearly all his party are opposed. But it won't hurt him in Colorado, for Roosevelt is very popular in the Centennial State. Maybe it will result in sending Patterson back to the Senate as an independent.

Representative Stanley of Kentucky asked in the course of the railroad debate if it was not true that in the case of railroads the price of labor had not increased commensurate with the cost of living, to which General Grosvenor replied, "The most exhausting and far reaching investigation that has been made upon that topic shows that the gentleman's proposition is entirely erroneous and that wages have advanced out of proportion to the advance in the cost of living."

In the cloakroom of the House one day Representative Payne of New York was having something to say about the sterile lands of the west which aroused J. Adam Bede of Minnesota.

"How you talk!" he said. "Why, I can go out with a sprinkling pot before breakfast and make an oasis bigger and better than all New England, with New York state thrown in."

Arthur W. Dunn.

TEACHING BUTTER MAKING.

[Chicago Tribune.]

Scores of young women, married and single, are taking advantage of the instruction offered by the agricultural colleges in the art of butter making. Classes are being taught at the Illinois College at Urbana, and at Purdue, in Indiana. At one time there was a class of ten women. Nine were married women of middle age, one was single. The agricultural colleges of the central west are making butter on a large scale. In other years they operated miniature plants in which only a small quantity of butter would be made. In Illinois the college receives about 600 pounds of cream daily. The Indiana institution in two churnings a week turns out 2,500 pounds of fine butter. Both institutions have their reputation on the brand of their product.

In Indiana the college virtually has two schools, one to which it teaches the creameries how to make good butter and to the other lessons are given to the individuals, farmers' wives and daughters. All of the butter that is made is disposed of in the towns in which the institutions are located at the highest market price, and in the case of the Indiana institution, the farmers share in the proceeds.

Students in butter making are taught a great deal about taking care of the machinery that now is employed in the work. There are a score or more separators. A student is taught how to take either of the ones most used apart, clean and oil them, and put them together again. There are also a great variety of churns and butter workers.

The lesson begins at the door, where the cream is received and weighed, heated, pasteurized, cooled and converted into butter. After it is worked it is condensed into bricks or prints, wrapped in parafined paper and then inclosed in a parafined paper box, when it is ready to be sold.

Men or women who want to go into the creamery business are taught how to produce butter on a large scale by actually doing the work. That is the reason that the colleges go into butter making so extensively, for the process cannot be illustrated unless they do so. The use of all of the most modern machinery of the creameries is taught from the beginning to the end.

A great deal of careful instruction is imparted in the matter of putting the product into prints or bricks. Brick sales are steadily increasing. It is believed that there is an advantage in having a pound brick over the purchase of either a pound or half pound of rub butter. It is claimed that a pound of print will go more than twice as far as two half pounds. There are many ingenious contrivances for molding the product into prints and for wrapping it.

SOCIETY AND SCANDAL.

Recent Exposures Show That People of Assured Social Position Are Not Affected by It.

[New York Sun.]

The society of fashion in New York as represented by Town Topics is a vain and silly collection of people, without dignity and without consciousness of security in their social position. In some respects this may be a faithful representation. There is a suggestion of a children's dancing party in certain of its most imposing functions. Its greatest deficiency seems to be in the absence from it of the men whose ability and wide cultivation give distinction to the town. On the feminine side it is very much stronger, but the men conspicuous in it are usually young fellows who contribute to its frivolity rather than its dignity.

Such a society, of course, furnishes many opportunities for the sort of terrorism that paper has exercised over it. It is made up in chief part of comparatively newcomers. The representation of the older social cultivation of the town is relatively small. It is a very rich society necessarily, for it imposes on its members obligations which for the most part only the very rich can sustain. Money alone may not be able to force an entrance into it, but if the money is accompanied by any considerable social art, or more particularly by readiness to expend itself for the general amusement and gratification of the circle, it may be sufficient. Give and take is the rule, and the same rule may be said to apply to fashionable society everywhere.

It happens, therefore, that there are very many families of great wealth who are not in "society;" for instance, the family of the richest man in America, if not in the world. They do not care to be burdened with its reciprocal obligations, and they have no taste for its somewhat monotonous diversions.

A similar social situation existed 50 years ago in New York. The richest families in town were not included in "society." They were not debarred from it, but kept out of it of their own will because of indifference to such distinction as it had to offer, or disinclination to take part in its rather arduous pursuit of pleasure.

To this earlier indisposition has been added of late years a penalty of publicity of purely private affairs which some people of notable wealth would avoid, even at the expense of social obscurity. Frequently men whose names are utterly unknown to the public die leaving millions of dollars' worth of property, of which their possession was generally unsuspected. There are whole blocks of costly houses occupied by cultivated families none of whom is in "society."

The exposures which have been made in the recent trial of Mr. Hupgood are likely, however, to bring about results which will make fashionable association less irksome. The business of terrorizing society by the revelation in a paper of facts which cause mortification in those concerning whom they are related is probably at an end. Such facts, of course, are obtainable, and though perhaps innocent enough in themselves, may be colored in their statement in a way to make their publication exquisitely painful. Nor is there any fashionable society except the American which is so much open to terrorism of that sort. In this country the great mass of the people who are now of social prominence began life humbly, and if these are tainted with snobbishness it is easy to hurt them by calling attention to the obscurity of their origin.

Moreover, there is a delicious irony that "society" has fixed artificial boundaries into which it is necessary to get to secure social distinction. The "400" never had any real existence, and the term was merely of newspaper coinage; yet it is believed in widely as a positive entity. So far from being fixed, the constitution of this social circle changes constantly. People drop out of it for various reasons, usually because of weariness with its arduous and monotonous routine and insipidity, and fresh comers are admitted. It is, after all, a very democratic institution. It has none of the quality of an aristocracy. If it was composed only of people of assured social position and of an inherited title to be included in it the predatory and blackmailing paper would be unable to terrorize it. Such people have a social security which malicious scandal cannot affect.

The paper which derived its profit from that sort of thing, vile and infamous as it is, has performed a service to the pretentious society of fashion which must be recognized. It has pictured its performances faithfully in many respects; held up a mirror in which it could see itself as it actually is. The fidelity of this picture was assured by the fact that much of the color, atmosphere and detail was furnished from inside society itself. If there was blackmail, a measure of the responsibility for it therefore has belonged to those social detectives.

The only justifiable public reports of private life, no matter how ostentatious, are those which are printed in a self-respecting daily paper and record simply facts of general interest. Nor would there be any other if the people concerned did not give their countenance and support to a paper which goes further and invades private life for the sake of disturbing its rightful sanctity. The violation of that rule of decency, however, has been of service practically in suggesting to people who crave social publicity that they invite contempt if they do not preserve the dignity which properly comports with such prominence. The main exposure of fashion by that vile paper has been of its frivolity, its vanity and its silliness.

CHEAPER GAS FOR CHICAGO.

City Council Passes Ordinance Providing for 85 Cents Per 1,000 Feet.

CHICAGO, Feb. 8.—The city council at a special meeting today passed the ordinance directing the gas companies of the city to furnish gas to consumers at 85 cents per 1,000 feet. At present some consumers pay $1 per thousand and others 90 cents.

The ordinance will not become operative at once, for the reason that Mayor Dunne has declared in favor of 75-cent gas and has said that he will not sign the 85-cent ordinance until he has investigated the operation of the gas plants in order to determine whether or not they can furnish gas at 75 cents or less and still make a profit.

BOOTS AND SHOES.

Men's HIGH-CUT SHOES,

Worth $5 and $6, will be sold at deep cut prices, $3.75 a pair while they last.

At Ramlose's, 43 Thames St.

Repairing in all its branches at reasonable prices.

Look Over Our Bargains

MID-WINTER SALE.

JOSEPH MARTIN

377 THAMES STREET.

Telephone 702-3.

CLOTHING.

This is the Season when you cannot do without a dress suit. For material, style and workmanship, OTTO'S are unsurpassed.

244 Thames Street

"TO KEEP BUSY"

I will make for cash my

$25	Suits	for	$20
30	"	"	25
35	"	"	30

These prices are for a short time only and will be made up same quality and style as for the original prices.

NEIL M'LENNAN,

Men's Tailor,

200 Thames Street.

HOME-MADE CANDIES,

Bon Bons and Chocolates a Specialty.

French, German and Cotillion Favors

ANNIE FENTON.

128 Bellevue Avenue, Newport.

NEWPORT STEAM LAUNDRY And Carpet Beating Works.

Orders may also be left at Charles A. Manchester's, 69 Broadway. Telephone connection.

HOTELS.

OVERLOOKING UNION SQUARE,

EVERETT HOUSE,

NEW YORK.

For convenience of situation and delightful exposure, The Everett heads the list. Thoroughly modernized. Cuisine of acknowledged excellence. European plan. Popular prices.

WM. M. BATES. B. L. M. BATES.

FOOD CHOPPERS,

$1.00.

FOUR CUTTERS WITH EACH.

A. & H. G. HAMMETT,

Lumber, Brick, Lime, Cement,

Hardware, Paints, etc.

319 and 321 THAMES STREET.

NEWPORT HOTELS.

PERRY HOUSE,

WASHINGTON SQUARE.

OPEN THROUGHOUT THE YEAR.

Under entirely new management.

Newly furnished suites with bath up to date.

Rates, $3 up. Special Rates by the Week.

F. H. WISWELL, Prop.

UNITED STATES HOTEL.

LATELY REFURNISHED AND UNDER NEW MANAGEMENT.

Open the Entire Year.

Reduced rates by the week or month.

General news ticker inside.

W. Petersen, Prop.

The Pelham,

Official Hotel of the American Motor League.

38 PELHAM STREET.

Open all the year.

Steam heat. Tel. 9947. Wm. Mathers, Prop.

A GREAT TROUSER SALE!

Trouser Week.

We suppose we should say PANTS WEEK, as the prices we ask are too low for Trousers.

Trousers are expensive—while Pants—well, read below and see what they are costing now. At this season of the year when a man is sure to need an extra pair of Pants we always hold a "PANT SALE".

Every pair of Pants in our store goes into this sale—nothing reserved. Note the prices, but the only way to get a correct idea of this Pant Sale is to SEE THE PANTS.

Men's Good Work Pants, Were $1.58, now 98c.

Men's Cassimere and Fancy Worsted Pants, Regular price $2.50. Now $1.49

Fine Pants that always sell at $4.50 and $5, Stripe Cheviots and fancy worsteds, all in this sale at $2.48, $2.98

Crown Clothing Co.,

237 Thames Street.

W. C. Stoddard, D. D. S.,

12 DIVISION STREET,

FORMERLY 35 WASHINGTON SQ.

TELEPHONE CONNECTION.

HANLEY'S PEERLESS ALE

YOU CAN DEPEND ON IT

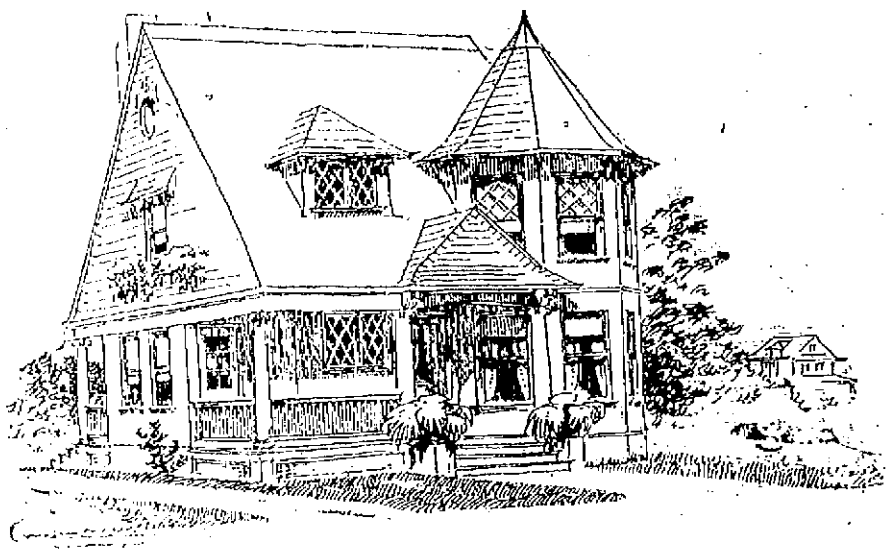

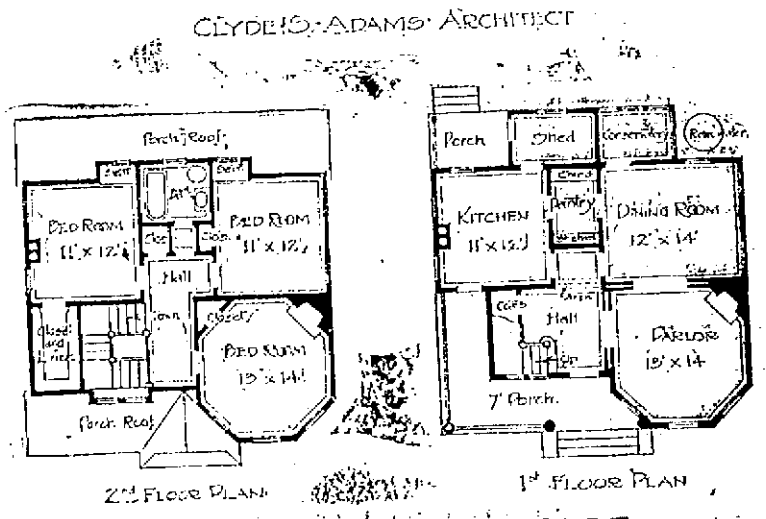

AN ATTRACTIVE COTTAGE.

This cottage, having all the requisite rooms necessary for the comfort of a small family, is designed to suit any location, seashore or suburban. The first floor has parlor, dining room, hall, kitchen and pantry, all finished in hard wood, so arranged as to derive the best possible results in economy of space, convenience, light, etc. The second floor contains three large bedrooms and bath, all generously supplied with closets. Good ventilation is insured throughout.

Taking this house in its entirety, it fills the requirements and has been developed after much thought, in order to obtain satisfactory results at the lowest possible expenditure.

SHADOW PICTURES

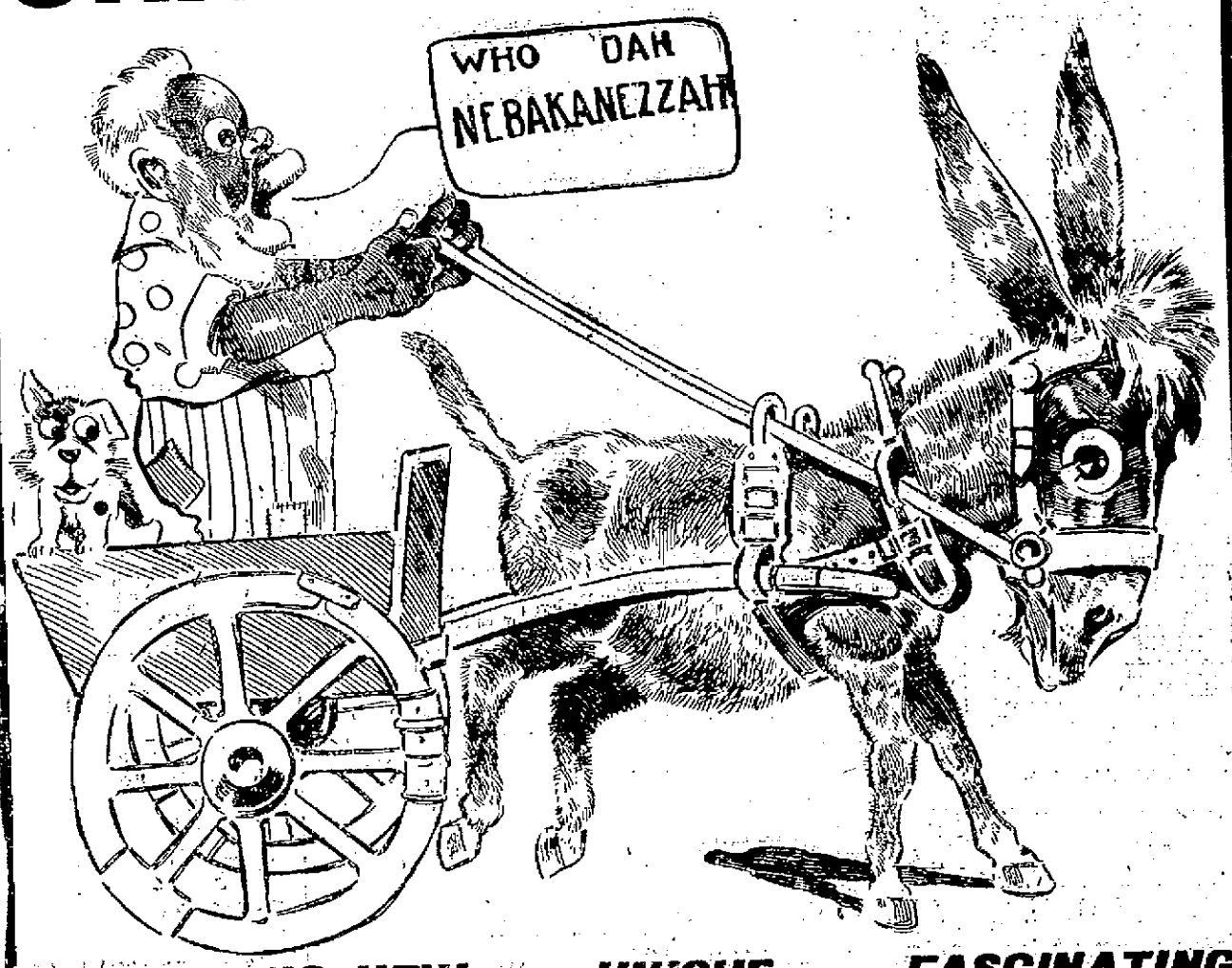

SOMETHING NEW—UNIQUE—FASCINATING

Great Fun for the Children. Watch for the First One Next Sunday in the

BOSTON SUNDAY POST

The Boston Sunday Post 8-PAGE COMIC SECTION has all the favorites, Buster Brown, Bingville Bugle, Roosevelt Bears, Baffles, Willie Westinghouse, Pretending Percy, Muggsy, etc.

HELP WANTED

WANTED.

Clothing, Furnishing and Hat Salesman.

One who can trim windows. Apply in own hand writing to Box 26, Daily News Office.

WANTED—Girl for general housework and plain cooking. 3 Hollow avenue.

WANTED—A girl to help with housework in family of two. One willing to learn cooking preferred. Answer, stating age and wages expected, Box 30, Daily News Office.

MEN AND BOYS to earn $5 to $8 day after completing course of practical instruction at home or in our schools. Graduates admitted to Union. Positions secured Coyne Bros. Co. practical plumbing and bricklaying, New York, Chicago, Cincinnati and St. Louis. Free Catalog.

FOR RENT ROOMS AND BOARD

WANTED—Heated, unfurnished rooms. Address Box H, Daily News Office.

TO LET—Furnished rooms for light housekeeping, for man and wife. Woman will have steady work and good pay. Address Box 42, Daily News Office.

FOR RENT—The north store in Daily News building. Rent includes steam heat. Apply at Daily News Counting Room.

TO LET—Lower tenement 23 East Bowery street; 6 rooms with city water. Apply to F. M. Sisson, Agent, 33 Howard street.

TO LET—At Equality Park square, Broadway, lower tenement of eight rooms; modern improvements, $20 per month. Inquire corner Pond avenue and West Broadway.

FOR RENT—House at 70 Church street, containing 12 rooms and bathroom. All improvements; excellent condition. Possession on January 15th. Apply to Dr. Rogers 81 Pelham street.

NICE UPPER TENEMENT on Pleasant street. Modern improvements. Inquire 9 Broadway.

TO LET—6-room upstairs tenement in new modern house; for small family. Rent $13 in advance. Call at 25 D. West Narragansett avenue.

TO LET—Large furnished rooms; hot water heat and all the conveniences. Prices moderate. 30 Mill street.

A FAMILY, OR PERSONS WISHING BOARD.

For the fall or winter please apply at the Misses Hazard, 83 Rhode Island avenue.

TO LET.

A Six-Room Cottage, on Prescott Place.

Barker Building & Realty Co., 165 BROADWAY.

Traveling Men

Will find the Langley apartments, comfortable and up-to-date in every particular, including shower baths and telephone. Corner Thames and Mary streets.

INTELLIGENCE OFFICES.

Employment Office.

MRS. M. A. ROSS,

Successor to the late Mrs. Knutson, 81 Spring street, cor. Narragansett Ave. This business will be continued in the future on the same approved system and extensive scale as in the past. First-class help can be found at this office. Telephone 168.

EMPLOYMENT BUREAU,

Mrs. N. McMahon,

22 John Street, near Spring. This office will be open during the winter months. First-class help can always be obtained at short notice. Telephone 712-2.

MRS. HODGSON, INTELLIGENCE OFFICE, 6 BROADWAY, Opposite City Hall. Telephone 125-3.

MASSAGE AND CHIROPODISTS.

DR. E. C. HOLLOWAY, CHIROPODIST and ELECTROLYSIAN Ingrowing Nails, Hair Moles, Warts removed (painless). Massage. Open Evenings. Telephone 341-2. Office 79 Spring.

INSTRUCTION.

MISS HARRIETTE J. HAYES (Pupil of Madame Moraini and the late Augusto Rotoli), prepared to take a limited number of pupils in voice culture. 41 Division Street, Newport, R. I.

MISS OPITZ (Of Dresden and New York). Instructress in Piano and German. ADDRESS 7 FRANCIS STREET. Telephone number 831-3.

Everybody Likes Candy

Of the right sort. Our name is the guarantee of the right sort—pure sugar, fine flavoring, materials, mixed moulded and manipulated by people who have the "know how." Ask anybody who has tested them about Koschny's candies; also cakes, pastry, ice cream, fancy ices and sherbets made every day at

S. KOSCHNY'S,

Manufacturing Confectioner,

232 Thames Street. Branch, 16 Broadway.

Price of Coke.

Prepared, delivered

36 bushels	$4.50
18 bushels,	$2.25

Common, delivered,

36 bushels,	$3.50
18 bushels,	$1.75

Price at Works,

Pr'p'd, 11c. a bush., $10 for 100 bush. Com., 9c. a bush., $8 for 100 bush.

ORDERS LEFT AT THE GAS OFFICE, 181 THAMES STREET, OR AT GAS WORKS WILL BE FILLED PROMPTLY.

ORDER OF COURT AGAINST MINERS

Secured by President Dolan of District No. 5.

Peace Reigns in Convention For First Time

PITTSBURG, Pa., Feb. 8.—Patrick Dolan, president of district No. 5, United Mine Workers of America, went into court today and secured a temporary injunction, restraining the delegates to the district convention, now in session here, from interfering with his powers as president of the district organization. No time was fixed for the hearing. The fifth day's session of the convention opened today, with President Dolan presiding, and for the first time since the convention convened there was perfect order and quiet.

STATEHOOD BILL AMENDMENT.

Urgent Deficiency Appropriation Measure Before the Senate.

WASHINGTON, Feb. 9.—At the beginning of today's session of the Senate Mr. Foraker presented an amendment to the statehood bill, directing that within 30 days after the approval of the statehood bill the governors of Arizona and New Mexico shall respectively call elections for submitting the question of joint statehood to the voters of the two proposed states separately and that the union shall not be consummated unless a majority of the votes in each territory are cast in the affirmative.

The urgent deficiency appropriation bill was laid before the Senate and read at length.

When the reading of the bill had been concluded Mr. Patterson moved to strike out the provision removing the time limitation from the requirements in the employment of alien laborers on the Panama canal. He said that the inevitable effect would be to entirely eliminate the possibility of employing American labor on the canal. He thought that with improved sanitary conditions in Panama the large number of negro citizens of this country could find profitable employment there if the eight-hour law is enforced.

Mr. Hale said that it has been impossible to get American negroes to go to Panama to work.

Senator Patterson's amendment eliminating the provisions which abrogates the eight-hour law was defeated without division.

MORE THAN 400 BILLS.

Pension Legislation Has Right of Way in the House.

WASHINGTON, Feb. 9.—Pension legislation had the right of way in the House today. The calendar contained 135 Senate bills, 293 House bills and one correcting a military record.

Before taking up the pension bills the House voted to adjourn until Monday at the close of today's session.

AMENDMENTS SUGGESTED.

Senate Committee Takes Up Consideration of Hepburn Bill.

WASHINGTON, Feb. 9.—The Senate committee on interstate commerce today began consideration of the Hepburn rate bill, which passed the House yesterday. This measure is now made the basis of legislation, and has been taken up section by section. Today was devoted to the first section, which describes the kind of transportation to which the act shall apply. There was quite a discussion in the committee as to whether express companies and Pullman cars are included in this section; also whether railroads would not be compelled to transfer freight in transit at the option of the shipper. Several amendments were suggested to meet objections raised by different Senators.

The committee will meet again tomorrow. It is generally conceded that the Hepburn bill, with only few modifications, will have a majority report when the committee votes next Friday.

The amendments offered came from members of the committee believed to be opposed to the passage of the bill. None were offered by members known to be friendly to the measure. Not one of the amendments was voted upon today.

PEACE AND ARBITRATION.

Report of This Department Read at Woman Suffrage Convention.

BALTIMORE, Md., Feb. 9.—The sessions of the annual convention of the Woman's National Suffrage Association were resumed today. Reports from state presidents were read, showing the progress of the woman suffrage cause in the following states: Kansas, Kentucky, Louisiana, Maine, Maryland, Massachusetts, Michigan, Minnesota, Missouri, Nebraska, New Hampshire and New Jersey.

Mrs. Priscilla D. Hackstaff, chairman, read the report of the committee on improved election methods. Mrs. Lucia Ames Mead, chairman of the department of peace and arbitration, read a report, of which the following is an abstract:

"The work which the local suffrage clubs are expected to undertake in the coming spring, in getting a widespread celebration in the schools of May 18, the anniversary of the opening of The Hague conference in 1898, is outlined. Last year schools in the states of Massachusetts and Ohio, with the city of New York, were recommended by their educational authorities to celebrate the day and give appropriate instructions. This year every state in the Union will be requested to follow this initiative. A similar movement is on foot in European schools.

"At an international congress of teachers in 1905 one whole day was devoted to considering what schools could do to promote peace. An educational movement is on foot which is big with promise. A manual for teachers entitled 'Patriotism and the New Internationalism' is about to be published in Boston, to be sold at cost price, which has been especially prepared to aid teachers in promoting a better spirit of internationalism. This includes programs for May 18.

"Much harm has been done by the sentimental presentation of the peace question. The key to world peace is world organization. Suffragists will aid their cause the most by intelligently working to abolish war. Where brute force rules women are always discounted. Let them spend less time on palliatives and poultices on the evils of the body politic and far more on prevention. One half of all our charities would be unnecessary were the world's war burdens extinguished."

MANY LIMBS BROKEN BY FALLS.

Heavy Snowstorm in New York City Stops Car Service.

NEW YORK, Feb. 9.—A heavy snowstorm, followed by sleet and rain, which created spring freshet conditions in the streets, caused great discomfort and inconvenience in New York city today. This was the first snowstorm here of the present year. The fall was five inches. Wet and heavy, this snow stopped car service temporarily soon after daylight in the Bronx.

Many cases of broken limbs sustained by falls were reported from the hospitals, just before daylight in a doorway on East Twenty-third street, an unknown man was found unconscious, his body completely covered with snow. He was taken to a hospital in a dying condition.

TERRIFIC GALE OFF CAPE COD.

Steamer Chattahoochee Reports Heavy Fall of Snow.

BOSTON, Feb. 9.—Steamer Chattahoochee of the Ocean Steamship Company, Captain Burroughs, from Savannah, arrived today 12 hours late, and reported a terrific gale and a heavy fall of snow prevailing in the bay and off the Cape. The steamer came around Cape Cod at 4:30 o'clock this morning, and found a very heavy sea, with the wind blowing 50 miles an hour and heavy snow all the way into port. Her decks were awash most of the time.

The steamer met a stiff northwest gale all the way up the coast. About 10 miles off Chatham today she passed a tow boat with two tows, which were laboring heavily in the huge seas and seemed to be making for Provincetown.

Twenty-five schooners from the shore fishing ground came into port today out of the gale and had some quantities of fish.

A snowstorm in Boston and its vicinity earlier in the day developed into rain during the forenoon.

POSTPONED ONE WEEK.

Trial of Beavers, Green and Doremus on Postal Frauds.

WASHINGTON, Feb. 9.—The trial of George W. Beavers, former State Senator George E. Green of Binghamton, N. Y., and W. D. Doremus, on indictments alleging fraud in connection with the letting of postal contracts, which was set for Monday next, has been postponed until the following Monday. This action was made necessary by reason of the fact that A. S. Worthington of counsel in the cases will be unable to conclude his work before the Senator Smoot investigation committee until a week hence.

FINAL LECTURE IN BERLIN.

Professor Peabody of Harvard Summarizes His Work.

BERLIN, Feb. 9.—Dr. Francis Greenwood Peabody, professor of Christian morals at Harvard University, delivered his final lecture in German today, summarizing his work here. The lecture was delivered in the largest hall of the university, the doors of which had to be closed, turning many people away. After the lecture Dr. Studt, the minister of education, expressed the hearty thanks and satisfaction of his ministry at the important inauguration of the system of exchanging professors, thereby instituting an intellectual bridge between two peoples, which ensures cordial relations.

The rector of the university, Professor Diels, proposed three cheers for Professor Peabody, which were given vigorously. Count Von Schmettow, the emperor's adjutant, wasp resent in behalf of His Majesty, who sent the professor his photograph with an autograph.

Professor Peabody and Mrs. Peabody and Dr. Dickie, pastor of the American church here, and Mrs. Dickie will sail for New York tomorrow on Hamburg-American line steamer Amerika.

Fifty-Five Gold Miners Drowned.

JOHANNESBURG, Transvaal, Feb. 9.—Fifty-five natives were drowned today, owing to the flooding of South Rose, a deep gold mine.

King Edward to Launch Battleship.

LONDON, Feb. 9.—King Edward went to Portsmouth today to launch battleship Dreadnaught tomorrow.

HEART BOXES.

LIBBY,

9 Broadway.

Edison Grand Opera Records

Are a surprise to all. There are ten of them—everyone a masterpiece.

Price 75c. each.

We have a complete stock and would take pleasure in playing them for you.

BARNEY'S MUSIC STORE, 154 Thames Street.

A. BRANDT, FLORIST,

22 VAN ZANDT AVENUE, Telephone Call 584-5.

All kinds of funeral work done up in new fashion and very low in price.

BEST CUT FLOWERS ALWAYS.

Fine Violets only 25c. bunch, single or double, for this month.

CASTRO GETTING READY FOR WAR.

(Continued from First Page.)

missioned and orders have been given to call the recruits to the colors.

"Information from the best sources indicates that the people do not support President Castro. On all sides are heard expressions of a desire to revolt and overthrow the president's government as soon as the French blockade is declared.

"A well informed Venezuelan told me that the troops will desert their colors, as they have all been compelled to join the army, voluntary enlistment being unknown in Venezuela. Puerto Cabello and La Guayra are the only ports capable of making a slight defense. The former has two modern six-inch guns and the latter has four modern six-inch guns, with the usual display of old Spanish pieces, which would be blown to pieces at the first shot.

"It is doubted whether President Castro can raise more than 16,000 men who will take the field with any show of spirit. The men are armed with Mauser rifles, but they never practice shooting. They have 20,000,000 rounds of ball cartridges and a few mountain guns. The Venezuelan navy consists of five small craft concentrated at La Guayra.

"Well posted persons express fear that the French citizens in Venezuela will be in great danger if war breaks out. President Castro is of a revengeful nature, and the inhabitants of the country are at his mercy.

"It is reported at Caracas that the American minister, Mr. Russell, is persona non grata, owing to the apparent siding of the United States with France, and that he may be given his passports. Matters are nearing a climax. President Castro will compel obedience to his will.

"Five days ago the El Grito Del Pueblo (a newspaper) suggested that the people should not resist the French. The editor was immediately imprisoned without a show of trial and the paper was suppressed.

"The German charge d'affaires indignantly contradicts the reports said to be circulated by President Castro and others of his surrounding that Germany is supporting Venezuela's policy against France.

"General Alcantara, a Venezuelan educated at West Point, has been appointed to the military command of La Guayra. He has received orders to fire on any French warships the moment they are sighted."

REFUSED TO DISMISS CASE.

First Man Arrested Under Anti-Graft Law Found Probably Guilty.

CENTRAL FALLS, Feb. 9.—Joseph Vadnais, whose arrest last week was the first made in this state under the "anti-graft" law, was tried in the Eleventh district court before Judge Choquet here today, on a charge of having offered $20 to a city alderman and other sums to divers other city officials in order that a hotel license might be granted the Crown Hotel, at which place he is employed. After trial he was adjudged probably guilty and held in $500 for the March term of the grand jury. Bail was furnished.

Deputy Sheriff Arthur Sherman, complainant in the case, testified that Vadnais had told him that he (Vadnais) had paid $20 to Alderman Wright for the purpose stated, and this testimony was corroborated by Marvin Sherman, the second witness. Anthony Bytel, proprietor of the hotel, remembered nothing about any money which he might have given Vadnais.

Counsel for the defense called no witnesses but asked that the case be dismissed, on the ground that the warrant was defective in that it contained two charges, but Judge Choquet refused to dismiss the case.

CONDITION NOT SERIOUS.

Miss Helen Keller Obliged to Give Up Work and Take Complete Rest.

WRENTHAM, Mass., Feb. 9.—Her strength overtaxed as a result of her efforts to obtain an education while at Radcliffe College, and her later earnest endeavors in behalf of the deaf and blind, Miss Helen Keller, the deaf, dumb and blind girl, has been forced to give up all her work and take a complete rest. According to her physician, it will be several months before she will be able to resume the life work which she had mapped out for herself. While the young woman's condition is not regarded as serious, great care must be exercised if she is to be restored to her previous normal condition. Miss Keller's collapse was brought on by the fatigue of a visit to Portland, Me., recently.

LATEST NAVAL NEWS.

Orders to Officers and Movements of Vessels Reported Today.

(Special despatch to the News.)

WASHINGTON, Feb. 9.—The following orders to officers were issued by the Navy Department today:

Captains R. G. Davenport, Herbert Winslow and E. B. Barry; Commanders C. F. Pond, W. McLean, W. L. Chambers, J. T. Newton and B. Tappan; Lieutenant Commanders H. W. Wells, M. L. Bristol, K. McAlister and B. C. Decker; Ensign K. E. Crittenden and Medical Inspector J. M. Steele, commissioned.

Midshipmen R. R. Mann, W. C. Parker, Jr., P. J. Wilson and V. H. Coffin, detached from the Naval Academy and ordered to the Indiana.

The graduating members of the first class at the Naval Academy have been ordered home, February 11, to await orders.

The following movements of naval vessels were reported today to the department:

Sailed—Dixie, from Pensacola for Guantanamo; Yankee, from Monte Cristi for Guantanamo; Iris, from Hong Kong for Cavite.

Arrived—Baltimore at Cavite, Patchin.

FRIEND OF "DOWN AND OUTS."

Death of Superintendent of the Old Jerry McAuley Mission.

NEW YORK, Feb. 9.—Rev. Samuel Hopkins Hadley, for 20 years superintendent of the old Jerry McAuley mission in Water street, and who always described himself as "a friend of the 'down and outs,'" died today from the effects of an operation for appendicitis. Mr. Hadley was born 63 years ago in Kentucky, and claimed to be a descendant of the famous New England divine, Jonathan Edwards.

Reported by Wireless.

NEW YORK, Feb. 9.—The Lucania, from Liverpool and Queenstown, was in communication by wireless with Sagaponack at 7:30 a. m. when 150 miles east of Nantucket lightship.

HOUSE FURNISHING GOODS.

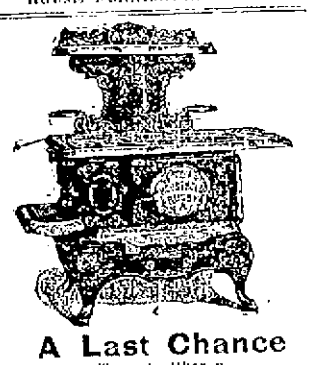

A Last Chance

To get either a HOUSEHOLD DREAM R FOR $26.00 OR A HOUSEHOLD RUGBY R FOR $22.00.

The prices of these ranges have advanced materially at foundry, so we can sell at these prices only while our present stock lasts. After that—a different story.

It will pay you to act at once.

James F. Marden,

Tel. 854—5. Next to Postoffice.

Great Reduction

—IN—

Wall Papers,

To make room for the new papers which are arriving at

Joseph Graham's,

68-70 Spring Street.

MAYER BUILDING.

FURNITURE

Reupholstered and Repaired.

MATTRESSES

Made Over

—BY—

J. W. HORTON & CO.,

42 CHURCH STREET.

A large assortment of the latest styles of

LAMP SHADES,

Furniture Covering, Sofa Cushions.

W. F. Spingler's,

BELLEVUE AVENUE.

FOR SALE.

One 1904 Model D. Crestmobile.

Two 1904 Model A. Cadillac.

Marlboro St. Automobile Exchange

Marlboro Street, Tel. 759.

GEO. W. SMITH,

FENCE

Put up complete on GALVANIZED IRON POSTS. Regular weight 7½c. per ft. and upward, EXTRA HEAVY WIRE and posts 10c. per ft. and upward. End, corner and gate posts, $3 to $5.

Order now for prompt delivery in the spring.

PERCY T. BAILEY, Fence Builder, Melville Station, R. I. Tel. 71-3.

6-5-4 WILL NOT WASH OFF

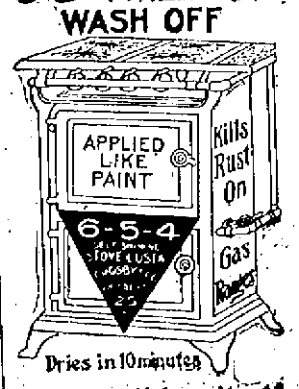

No work. Shines itself.

For sale by the Peckham Co. and Alex N. Barker.

Industrial Trust Company.

CAPITAL AND SURPLUS - $7,000,000

OFFICE WITH NEWPORT TRUST COMPANY, 303 THAMES STREET, NEWPORT, R.I.

MONEY DEPOSITED

ON OR BEFORE FEBRUARY 15

In our Participation Account draws interest from February 1st. Dividends payable in August and February.

The security for depositors is shown in our ample capital and surplus.

Legal depository for Executors, Administrators, Guardians, Trustees, etc.

The present rate of interest on this account is FOUR per cent.

FINANCIAL.

J. J. Quinlan & Co.,

OF BOSTON.

Newport Branch, Rooms 1 and 2, Kinsley Building, over Aquidneck Bank.

STOCKS, GRAIN

—AND—

COTTON.

Moderate Margins. No Interest Charges. Prompt Service. Private room for ladies. Telephone 79.

BROWN BROTHERS & CO., New York.

BANKERS.

BROWN, SHIPLEY & CO., London.

Learn to Chew Your Food

If you would chew your food thoroughly you would never be bilious or suffer from heartburn or indigestion. If you chew a CHICLET once in a while you would not alone get into the habit of chewing thoroughly, but you'll swallow those six drops of Peppermint too, which make a CHICLET Really Delightful.

SPECIAL JANUARY SALE.

Call and see for yourself. Here are a few of the bargains.

Nickle Plated Bread Plates, 10c

Agate Wash Basins, 10c

Nickle Plated Coffee Pots, with steamer, 49c., and many others at very low prices.

RED KEY STORE.

POCKET BOOKS, BILL BOOKS, LETTER BOOKS, BILL FOLDERS, CHANGE PURSES, CARD CASES, ENVELOPE BOOKS, WALLETS. SUITCASES, TRAVELING BAGS, KIT BAGS. FUR ROBES, CARRIAGE ROBES, CARRIAGE HEATERS, LEGGINS, GLOVES, WHIPS, CROPS, HARNESS, SADDLES, BRIDLES, ETC., ETC.

HENRY BIESEL & SON,

256 THAMES STREET.

FINANCIAL.

NEW YORK, Feb. 9. Wall Street—The stock market opened firm, with Amalgamated Copper at 114½, American Smelting 163¾, Anaconda 275, Atchison 92½, Baltimore & Ohio 131, Brooklyn Transit 81¾, Canadian 175¼, Erie 46¾, Louisville 149¾, New York Central 138¾, Norfolk & Western 83½, Northern Pacific 214, Pennsylvania 141¼, Reading 139¾, Rock Island 37¾, Sugar 153½, St. Paul 181¼, Southern Railway 40¾, Southern Pacific 68, Union Pacific 151¾ and 151¾, United States Steel 44¼, United States Steel preferred 109, Wabash preferred 17¾.

10—Light transactions carried opening prices in the stock market over last night with a few important exceptions, including Pennsylvania, Southern Pacific, Southern Railway and United States Steel preferred, which showed fractional declines. The striking gains were in the same quarters that have been conspicuous for some time past. Canadian Pacific was carried up 2¾, National Lead 1¾, Colorado & Southern second preferred 1¾, Great Northern preferred, Reading, Colorado Fuel and People's Gas about a point and Northern Pacific, Distillers Securities and American Car large fractions.

11—Professional operators after being successful in undermining the market and driving prices back to yesterday's opening levels or below, reversed their position and bid up the list to a higher average level than at the opening. As for some time past the coalers and the Hill stocks were the chief centres of speculation and their movement dominated the general market.

Noon—Money on call, steady, at 3¾ per cent; prime mercantile paper, 4½@5½ per cent. Movements of importance were confined to special stocks and the general list became intensely dull and sluggish. Great Northern preferred and Northern Pacific rose 4, St. Louis Southwestern preferred 3¾, the common 1¾, Delaware & Hudson 3, North American 2, Tennessee Coal 1½ and a few other stocks a point or more. Bonds were heavy.

[Furnished by J. J. Quinlan & Co., 290 Thames Street.]

Am. Car F. Com.	41¾
Am. Sugar Com.	115
Am. Cotton Oil	38¾
Am. Loco. Com.	76
Am. Smltg. Com.	103¾
Am. Ice Com.	15
Amalgamated	114¾
Anaconda	27½
Atchison Com.	92¾
Atchison Pfd.	103¾
Balto. & O. Com.	114½
Bklyn. Rapid Tr.	85¾
Canadian Pac.	175
Ches. & Ohio	53¾
Col. Southern	35¾
Col. Southern 1st.	72¼
Col Southern	53
Col. Fuel & I	72½
Col. Gt. West	23¾
Chi. Mil. & St. P	185
Chi. R. I. & Pac	27¾
Con. Gas	147½
Den. & R. G.	18
Del. & Hudson	216
Erie Com	36¾
Erie 1st	78¾
Erie 2d	52¾
Ill. Cen	177½
Int. Paper	21
Louis & Nash	151¾
Met. Traction	120¾
Met. Securities	71¾
Mex. Cen.	26
Missouri Pac.	104¾
Mo. K. T. Co.	36½
Mo. K. & T. Pfd.	71
Nat. Lead Co.	43¾
N. Y. Central	150
Norf. & Westn.	85¾
Ont. & Westn.	63¾
Pacific Mail	43¾
Penna. R. R.	141¾
Peo. Gas (Chgo).	100¼
Pressed Steel	62
Reading Com.	141¾
Rep. I. & S. Com.	35¾
Rep. I. & S. Pfd.	107¾
Southern Pac.	65½
Southern Ry. Com.	14¾
Southern Ry. Pfd.	101
U. S. Rubber Com.	53
U. S. Rubber Pfd.	110
U. S. Steel Com.	45
U. S. Steel Pfd.	109¾
Wabash Com.	24¾
Wabash Pfd.	47¾
Western Union	93¾

NONE SUCH MINCE MEAT Most Delicious Pies, Fruit Cake, Puddings and Cookies. In 2-Pie 10c Packages. MERRELL-SOULE COMPANY, SYRACUSE, NEW YORK

Arctic Ice Co.,

Wholesale and Retail Dealers in Natural and Artificial Ice.

This company is prepared to furnish ice of the best quality and in any quantity desired.

Prompt attention and delivery by experienced drivers. Telephone connection.

Office, Commercial Wharf

J. H. GREENE, Supt.

Try Our

Vixen Gas Stove

And be convinced that it is the best in the market because it gives most heat, is lightest and most compact of all.

Sole Agent.

W. K. COVELL.

WATCHES and JEWELRY.

We do all kinds of watch work and jewelry repairing in the very best manner and at the lowest prices consistent with good work.

We make a specialty of engraving seals and plates for coats of arms, wedding cards, visiting cards, etc.

HERRMANN,

WATCHMAKER, JEWELER AND ENGRAVER.

204 Thames Street,

Newport, R. I.

WE HAVE ON HAND AND CAN MAKE PROMPT DELIVERY OF

Wilkesbarre and Scranton W. A. Coal in all sizes,

Lorberry Stove and Chestnut,

Lykens Valley Stove Coal,

Old Company's Lehigh Furnace and Egg Coal,

Oak and Pine Wood.

ABRAM ALMY CO., 173 Thames St

NEWPORT HOSPITAL (Legal Title).

Incorporated 1873. Private institution.

This hospital has for thirty-two years kept its doors open to every class that could be cared for within its walls.

During the past ten years it has spent for the care of the suffering over $16,757 yearly more than has been received from them. For the last two years this amount has been $25,119 and $27,278 respectively.

It maintains a District Nursing Service covering the whole city.

It deserves and asks the liberal support of all those who are interested in caring for the sick poor or in any way relieving suffering humanity.

Donations and legacies for the daily wants are always needed and gratefully received.

A cordial invitation is extended to all interested to inspect the Hospital and its work.

J. TRUMAN BIRDICK,
Treasurer, Long Wharf.

MALAGA GRAPES.

California and Florida Oranges.

BURLINGAME & CARRY.

Old Colony St. Ry. Co.

ELECTRIC LIGHT, HEAT AND POWER.

ILLUMINATING DEPARTMENT.

449-455 Thames St.

Telephone 28-2.

"The First Complete Piano."

No piano has ever met with such instantaneous success as the Pianola Piano.

The public has shown its appreciation not alone by the large number of purchases, but also by the valuable pianos which are continually turned in as part payment.

It is almost an imperative duty every music-lover owes himself to become familiar with this new type of piano that is creating so much comment. The Pianola piano is on daily demonstration at

BARNEY'S MUSIC STORE,

154 Thames Street.

F. P. GARRETTSON & CO'S

Canned Goods Sale.

CANNED FRUITS

"AQUIDNECK BRAND."

Finest Quality Goods Obtainable.

Lemon Cling Peaches, per can, 31c.; per doz. $3.50

Apricots, per can, 28c.; per doz., 3.20

Green Gage Plums, per can, 26c.; per doz., 3.05

Yellow Egg Plums, per can, 26c.; per doz., 3.05

White Oxheart Cherries, per can, 37c.; per doz., 4.25

$6.25

Per ton, for

No. 2 NUT COAL.

is not bad for a really good coal.

This coal is one size smaller than the regular Chestnut size, and is an extra large coal for

No. 2 Chestnut.

All other kinds of coal in stock, and delivered promptly from the

PERRY BROS. COAL CO.

THE QUESTION OF SUPPORT.

New and Up-to-Date Association Buildings Always Attract Additional Income.

To the Editor of the Daily News:

The question has been asked, how we are going to support the City and Army and Navy Young Men's Christian Association buildings. This is a perfectly fair question. It has been asked during the canvass of every Association building that has been erected since the historic New York city building was erected on the corner of Twenty-third street and Fourth avenue in 1868.

As to the City Association building, we estimate the following sums as available to meet current expenses, in addition to the present income: Saving of interest on land indebtedness, $650; income from endowment features on third floor (lodging rooms, bathrooms, etc.), $1,000; increase in membership receipts, $1,000; total annual increase of funds, $2,650. When the City Association secured its present gymnasium, the membership receipts were more than doubled. Occupying the inferior quarters on Thames street, the membership receipts averaged from $700 to $900 a year. Since 1901, when the gymnasium was built, the membership receipts have never fallen below $1,800 a year, and other fees have correspondingly increased. With more bowling alleys, swimming pool, better baths and facilities for doing a threefold instead of a one-sided work, the income from membership and other fees is sure to increase, covering at least the increased cost of running the new building.

As to the Army and Navy building, the men have paid in far more money for current expenses the last year than ever before. With a larger building and many small lodging rooms to rent, there is no question but the men will meet a far larger proportion of the expense of running the plant than they are doing at present in the cramped and inadequate quarters.

No Association will ever be entirely self-supporting. The city church with so large an endowment that it finds it unnecessary to appeal to the masses for support becomes weak and gradually falls into a condition of dry rot. It would be a calamity to the Young Men's Christian Associations to become absolutely independent of public support. Directors and officials would have a tendency to become easy-going and lax in their business management; the public would lose interest; the institution would lose character, for character is only made through labor and sacrifice.

The estimated receipts in membership dues and other fees for both the City and Army and Navy Young Men's Christian Associations and the estimated income from the endowment features are based on the actual experience of Associations in other cities. It is invariably found that it is easier to support an up-to-date, all-round work in a well equipped building than it is to support a one-sided, struggling effort in poor and unsuitable quarters. People are more willing to give to an organization doing a large work than they are to a small, struggling one. It is easier to secure funds for Harvard University than it is for the "Way Back" Seminary.

While it would not be for the welfare of the community for the Associations to be in such financial shape that no one had to sacrifice himself in order to support the institutions, yet we are confident that with new buildings it will be much easier to meet current expenses than it has been in the years past. Newport is having a steady growth in population. There will be a constantly increasing number of soldiers, sailors and marines stationed here. We would be very short-sighted to put up buildings that did not take into consideration large future needs. We should not try to make things too easy for the young generation. If they are to develop rugged strength, they must learn to assume burdens and give at a cost of self-sacrifice. No community will ever develop strength without fighting some battles. If we want our children to grow up weak and dependent, all that we have to do will be to endow our churches, hospitals and Associations so that the coming generation will not have to go down into its pockets for their support.

A. H. D.

Newport, Feb. 9, 1906.

NO. 6 TAKES THREE STRINGS FROM NO. 5.

In the Young Men's Christian Association bowling tournament last evening, team No. 6 won three straight strings from team No. 5, having a lead of 101 pins on the three-string totals. Matley of the winning team made a single of 118, which is within two points of the tournament record, held by Vietry. Matley's total was 296, an average of nearly 99 per string. The individual and team scores were as follows:

Team No. 6.				
L. A. Martin.	85	87	90	262
Arnold.	89	82	82	253
Neff.	90	86	82	258
Griffith.	91	78	66	235
Matley.	83	118	95	296
	438	451	415	1304
Team No. 5.				
Bailey.	86	87	91	264
Ogilvie.	92	87	85	264
Groff.	67	75	75	217
Farnum.	79	82	83	244
Carty.	66	75	73	214
	390	406	407	1203

MRS. HERMANN OELRICHS ILL.

On her way out to the Pacific coast, says a San Francisco despatch, Mrs. Hermann Oelrichs is said to have been taken seriously ill, and a doctor had to be telegraphed for to meet her at Omaha. She has been warned by her physicians to be careful of herself and not to undertake too much. Despite all warning Mrs. Oelrichs is busy from morning till night seeing people and discussing the future of the hotel.

The contract for the furnishing of the Fairmont Hotel, Mrs. Oelrichs's white marble palace on Nob Hill, in San Francisco, has been let to a New York firm of house decorators and furnishers. Mrs. Oelrichs is personally superintending the contract, the extent of which is not made public, but it is, said to be not less than $100,000.

MISS SWINBURNE RE-ELECTED.

Mrs. Richard J. Barker Named for Vice President General.

Twelfth Annual Conference of Daughters of the American Revolution Held in Providence.

The twelfth annual conference of the Rhode Island Daughters of the American Revolution was held yesterday in the Mathewson Street Methodist Episcopal Church in Providence. The decorations consisted of a large American flag at the back and another resting on a standard at the right, while red and white carnations were arranged on the speaker's desk.

The meeting opened at 11 o'clock with a bugle call, followed by prayer by Rev. Samuel H. Webb. The state regent, Miss Elizabeth H. Swinburne, called for the minutes of the eleventh conference, which were read by the state secretary, Mrs. Edwin P. Robinson.

The report of the state regent was next given, in which she referred to her visits to the different chapters in the state. The state secretary, Mrs. Edwin P. Robinson, followed, stating that there were nine chapters in Rhode Island with a membership of 889.

Mrs. Martha A. Gardner, the state treasurer, reported the receipts as $234.60 for the year; the expenses $57, leaving a balance of $177.60.

The state historian, Miss Anna B. Manchester, gave her report, after which Miss Mary A. Greene, vice regent of Gaspee Chapter, asked for a suspension of the order of exercises to present a matter of business, she stated that the advisory board of the Daughters of the American Revolution in Rhode Island recommended an amendment to the by-laws of the state conference, whereby section 7 of article 3 should read as amended: "All former state regents and all members of Rhode Island chapters who are, shall be, or have, at any time been elected by the Continental Congress as national officers shall be considered permanent members of the state advisory board." The amendment was adopted without discussion.

After the several committees had reported, the nominating committee presented its report, which was accepted, and the election of the state regent, Miss Elizabeth H. Swinburne, and vice regent Mrs. Stephen F. Fiske, followed. The nominations of the remaining officers will be acted upon later by the advisory board.

The state regent then called upon the state secretary to read the advisory board's recommendation of Mrs. Richard Jackson Barker for the office of vice president general of the national society. Miss Mary A. Greene moved its adoption and asked the privilege of the chair and recognized Miss Anna B. Manchester, who seconded the nomination, as did Mrs. William R. Talbot, founder of Gaspee Chapter. The chapters then in turn pledged their support to Mrs. Barker and Mrs. Fiske moved that the endorsement be made unanimous by a rising vote. Mrs. Barker was then escorted to the platform and presented by the state regent.

In accepting the nomination Mrs. Barker said in part: "I deeply appreciate the great honor you have bestowed upon me in placing me before the country as Rhode Island's nominee for vice president general of the Daughters of the American Revolution. For nearly 15 years I have stood before you as an officer of Gaspee Chapter, the chapter that has always been so gracious to me. Today in accepting this nomination I am passing from chapter to state lines, and I know by experience that Rhode Island, with pride in its past, with hope in its future, will ever be true to those favored with state confidence." At the close, Mrs. Barker was presented with a large bouquet of red and white carnations.

Reports from the various chapters in the state, showing the excellent work done along patriotic and educational lines, were read by the historians, Miss Jane S. Easton reporting for William Ellery Chapter.

Miss Mary A. Greene then made a statement to the effect that of the $2,000 for the Rhode Island column for Memorial Continental Hall, over $1,300 had been raised already, and the state was anxious to complete the sum. The state regent, Miss Swinburne, announced that a collection for the purpose would be taken later.

In the afternoon Major Charles W. Abbott, Jr., U. S. A., spoke at some length, his theme being "The American Flag." Major Abbott's address was followed by two duets by Mrs. William Ransom and Miss Cole, after which Miss Swinburne introduced Mrs. Horneberger, one of the vice presidents general of the national organization. Mrs. Horneberger expressed her pleasure at being present, and added a few words explanatory of what she confessed was a "hobby" of hers, the proposed work of the Daughters of the American Revolution, in connection with the Jamestown celebration in 1907.

The chairman of the flag committee, having made known the need for a little addition to the treasury, $10 was voted for their use.

Miss Mary Greene then read a report from Mrs. Ballou, the treasurer of the committee having in charge the funds for the erection of a statue to General Greene, to the effect that the committee, although doing little at present, had at interest $1,345.78 toward the sum required.

The singing of "America," and "Taps" by the cornet concluded the formal exercises, after which a reception was held, the following serving as pages: Misses Florence E. Potter, Fannie L. Kirk, Claribel Crandall, Mary Burdick, Susan Swinburne, Gertrude Hallock and Mrs. Harriet E. Easterbrook.

ELECTION OF OFFICERS.

The Euterpe Club has elected the following officers for the year:

President—Dr. H. H. Luther.

Secretary and Treasurer—Nelson R. Duby.

Musical Director and Business Representative—William R. Boone.

Press Representative—Benjamin G. Oman.

THE BALD HEAD.

(London Chronicle.)

A bald head is a less familiar (and nowadays less true) representative of the unchangeable than the Ethiopian's skin or the leopard's spots; but it was cited in this character with impressive pathos by Hipparchus, one of the Seven Martyrs of Samosata. After they had been subjected to severe tortures they were at last confronted with seven crosses, and the Emperor Maximian offered them a last chance to recant. But the aged Hipparchus put his hand on his bald head, and cried: "As this, according to the order of nature, cannot again be covered with hair, so never will I change or conform to your wish." Maximian ordered a goat's skin to be nailed to Hipparchus's head, and then jeeringly claimed that the condition was fulfilled. But Hipparchus remained obdurate and speedily died on the cross.

Mill Street—South Side, Above Spring.

APPRENTICES COMING.

With the Lifting of the Quarantine the Transfer of Drafts to and From the Station Resumed.

A Washington despatch states that cruiser Columbia will come here next week with 800 apprentice seamen from Norfolk, Va., where they have been gathering since the quarantine at the Station here. These boys upon their arrival will be transferred to the Training Station for preliminary instruction before being sent to sea-going ships. Several hundred of the 1200 boys now at the Station will shortly be transferred to ships to begin their sea life, and present indications are that quite a number of them will go to battleship Rhode Island, though the orders have not yet been received. Admiral Thomas is today in Norfolk, inspecting the new inhabitants of the station.

The Washington despatch which bears the first portion of the above information makes some statements which hardly coincide with the facts, inasmuch as it says the boys who are coming are being returned after temporary removal from the Station, which was practically abandoned because of the appearance of six cases of meningitis. At the Station in anticipation of the coming of these new boys the various quarters are being thoroughly cleansed and prepared for their reception. In lieu of the desired detention pavilions for new arrivals, the boys will be divided into as small groups as possible.

FIRED A "CONCEALED" WEAPON.

Henry Tatro, a cook at the Training Station, pleaded guilty this morning to carrying concealed weapons—a pistol. He was adjudged probably guilty and bound over in the sum of $500 to await the action of the grand jury in March.

Early last evening Tatro engaged Albert Stacy to drive him to his home on Walnut street, being desirous of removing his trunk. It appears that during the day he had a difference with his wife and had decided to leave his home, temporarily at least. The cabman and his assistant waited some time for Tatro, and hearing a noise inside the house, and thinking that help was needed to remove the trunk Stacy opened the front dor. He saw no trunk, but found Tatro on the stairs, who ordered him to leave the house. At the same time he drew a revolver and fired over Stacy's head, the ball breaking the hall lantern. Mr. Stacy's assistant drove off hurriedly, but after a long chase Stacy induced the driver to stop and give him an opportunity to escape. He at once lodged a complaint at the police station and Sergeant Gillen sent two officers to Walnut street and arrested Tatro.

MATTHES FINED.

In the district court this morning Carl Matthes, Jr., who was recently brought back from Connecticut, pleaded nolo to a charge of appropriating $50 which belonged to his former employer, Herbert J. Peckham, of Middletown. He was fined $100, which his mother paid, and he was released.

It was a curious case. Matthes was in Mr. Peckham's employ and was authorized to collect milk bills and settle at the end of the month. It was apparently a loose method of doing business, and calculated to lead a young man into temptation. It is claimed that a number of bills were receipted by Matthes for which he made no return to Mr. Peckham. Mr. Peckham and Mrs. Matthes seem to be the financial losers.

Town Sergeant Manchester was in this morning from Tiverton with three Tivertonians charged with assault on Georgianna and Frank Gray. They were all Durfees—Thomas, Frank and Norman—and they furnished bail with David Durfee as surety.

FLOWERS FOR TRINITY PARISH.

The greenhouse of Miss Anna P. Hunter on Everett street is an attractive place. Miss Hunter is the director of the Girls' Club of Trinity Church and a committee of eight from the club works each month on Saturday afternoons at the greenhouse. Here many kinds of plants and cut flowers are raised, and the girls not only have the care of the greenhouses and the plants, and thus learn much about greenhouse work, but distribute the flowers to the sick of the parish and also occasionally give them for the altar.

IN OTHER YEARS.

Seven years ago tonight the Mason house on Rhode Island avenue was burned. The temperature was six below zero, there was much snow on the ground, and the fire department experienced great difficulty in reaching the scene of its severe night's exposure. Water froze in the hose, while many of the firemen suffered frost bites and one was obliged to have a finger amputated in consequence. It was a great ice harvesting year.

A year ago today the mercury hovered about zero and there were many indications of the frigid zone.

FOR CRIPPLED AND DESTITUTE CHILDREN.

To the Editor of the Daily News:

Dear Sir: Permit me to thank you for your kindness in printing my appeal for toys and books for the Crippled and Destitute Children of New York.

I beg to acknowledge, with much pleasure, gifts from Master Wallace Barker, Misses Sadie and Ethel Bliss, Miss Marian Boyle, Master Edmund Fitzgerald and Miss Frederika Paine.

Respectfully yours,
F. P. GARRETTSON.

Newport, R. I., Feb. 9, 1906.

"POLICE REGULATIONS."

Discussed by Mrs. Walter N. Hill at the Study Class of the Civic League.

The subject of the study class of the Civic League yesterday afternoon, "Police Regulations," was discussed by Mrs. Walter N. Hill, who first took up the Police Commission. The bill for the commission was introduced in January, 1900, but was not adopted until May. It was so arranged that the three police commissioners' terms should expire in January, 1904, January, 1905, and January, 1906, but that in the future the terms of office should be five years. The Police Commission has authority over everything relating to the police, except that the mayor can control in the case of a riot. The police commissioners also have control over all kinds of licenses.

Mrs. Hill next considered the state laws, which regulate police matters. In 1886 our police force numbered 34 patrolmen, four sergeants and a captain. The chief of police was formerly responsible to the mayor, but is now responsible to the Police Commission, as the commissioners now elect him and not the City Council as formerly. The duties of the chief of police, of the captain of police and of the patrolmen were then taken up and in conclusion Mrs. Hill spoke of the recommendations of the chief of police: First, a force of patrolmen increased by three men, one of whom shall be mounted; second, pay commensurate with the duties and with the pay of policemen in cities of the same size, and third, a city detective.

INDOOR ATHLETIC MEET.

The first indoor athletic meet of the winter at the Young Men's Christian Association gymnasium will take place this evening under the direction of Physical Director F. E. Caswell. The judges will be Thomas P. Peckham, Joseph W. Blaine and William B. Franklin; the timers, Thomas B. Tanner and W. Douglas Hazard, and the starter, John S. Tobin.

The Seniors and Intermediates will participate in various events, including a 15-yard dash, potato race, running and high jump, run and spring, board jump and relay races. A team from the Providence Association will give an exhibition of tumbling, and a team of Newport seniors will execute a wand drill and give an example of parallel bar work. The relay races are expected to create much excitement, there being six teams each from the Intermediates and Seniors in the competition.

PRESIDENT HARPER'S RELIGIOUS INFLUENCE.

The death of no religious leader in recent years has called out so many tributes from all classes of periodicals as that of President Harper. The religious papers naturally emphasize his religious qualities, and as time goes on what he did in developing interest in Bible study, in leaguing the denominations for common religious ends, in training a new generation of Biblical teachers at work now in numerous colleges and seminaries throughout the land, and in serving in these transitional days as a mediator between the old and new, will give him immortality even greater than that arising from his labors as creator and guide of the great university in Chicago. During the last six years of his life he devoted much time and energy to the religious education of children. Shailer Matthews's estimate of him as a religious leader may seem a bit biased by his close personal friendship, but it is worth quoting. He says: "There have been many leaders in our day—Moody and Brooks, in their field; Paton and Mott, in theirs—but no man of them has laid any such foundation for the church of today and the future, or so trained and inspired a generation of teachers and preachers as William Rainey Harper."

And yet the way in which Professor Harper faced for a year the certainty of speedy death endears him most to his host of friends and makes the contribution of his own trustful spirit to Christian faith a more valuable apologetic than any book he ever wrote. Those nearest to him say that when he could not recover he began to adjust himself to the situation as methodically and frankly as though it had been the routine business of a university committee. Several times he said: "I am not a philosopher, and never could be. Leave out all the philosophy and all the theology, and help me get a plain man's view of what I really think about God, and the future life and my own personal relation to Jesus Christ."

Cut Glass.

What better gift could one select for a wedding, birthday, engagement or any other day of remembrance than a piece of cut glass from the celebrated makers

LIBBEY AND DORFLINGER.

A full assortment from these houses now in stock.

ERASTUS P. ALLAN,
131 and 133 Thames St.

COAL

In all sizes.

WOOD

For open fires.

CANNEL COAL.

HEIRS OF GEORGE BOWEN,

BOWEN'S WHARF.

Telephone 915.

BREAD BEST OF COMMON FOOD.

As a Yielder of Energy One Pound is More Valuable Than a Pound of Meat.

According to Dr. Robert Hutchinson, of the London Hospital, who supplied evidence regarding food supply to a royal commission, bread is the most important of all the common foods of the people. As a yielder of energy one pound of bread is more valuable than a pound of meat. Its chief deficiency, however, is its poverty in nitrogenous matter, and it therefore has to be supplemented with articles that remedy this defect. Life could be sustained for long periods on a diet of bread, with a few beans or a little cheese.

A man in time of scarcity of general food could subsist upon two pounds of bread a day, says Dr. Hutchinson. He would begin to suffer from lack of energy if he got less, but could go considerably below the two pounds for a bare subsistence in times of great urgency, such as garrisons undergo in time of siege. Under these conditions it is disease that carries men off rather than starvation.

One interesting point on which Dr. Hutchinson insists is the value of ordinary white bread. Rye, he states, is lower in nutritive value than wheat.

The next most important article of diet as a source of energy is sugar. In commenting on this Dr. Hutchinson makes an interesting statement on the duties of food.

"The unfortunate thing about sugar is that it contains no nitrogenous matter at all," says the expert. "Bread does contain some. Without nitrogenous matter one cannot get on at all. It is absolutely necessary.

"There are two sorts of food. The two things that food does are, first, it keeps the body in repair; and, second, it supplies it with energy. Some foods can supply it with energy, but cannot do anything to keep it in repair. Bread can do both, but it is better as a source of energy than as a repairer."

Among nitrogenous foods instanced as good adjuncts in supplying the defects of bread are beans, cheese and fish. The white of an egg is stated to be a very essential element of food. If no meat is available at any time bread, sugar and eggs are all that is wanted for "a very respectable support for the body." Under conditions of comparative scarcity if a child is given its slice of bread with molasses "we are doing as well as we can for the child."

Another illustration of the marvelous value of bread as a food is given by Dr. Hutchinson. "One pound of beef," he states, "is only about half as valuable as a source of energy as an equal quantity of cheese, while a given weight of bread yields a third more energy than its equivalent in beef."

The amount of food required by an ordinary person is somewhat remarkable when comparison is made with an engine. A man requires to be supplied with about 4,600 foot-tons of energy a day. That is to say, his food if consumed in an engine would raise 4,600 tons weight one foot high every day. This does not allow for waste.

"The human body is rather a wasteful machine," says Dr. Hutchinson. "That is to say, an enormous amount of energy is not turned out as work, but is lost in heat." Considered as a heat machine, the human body is described as being more effective than the best engine.

PERMISSION GRANTED.

[Harper's Weekly.]

The following incident is related of Nat Goodwin, the actor. Goodwin was standing on the corner of Broadway and Thirty-fourth street, where three car lines converge, when a speedy-looking individual, apparently from the country, approached him questioningly.

"I want to go to the Brooklyn bridge," he said, looking in perplexity at the cars rushing in six different directions.

"Very well," said Goodwin, severely, "You can go this time, but never ask me again."

LIMITED SERVICE.

[Lippincott's Magazine.]

Bishop Brewster of Connecticut, while visiting some friends, tucked his napkin in his collar to avoid the juice of the grapefruit at breakfast. He laughed as he did it, and said it reminded him of a man he once knew who rushed to a restaurant and, seating himself at a table, proceeded to tuck his napkin under his chin. He then called a waiter and said, "Can I get lunch here?"

"Yes," responded the waiter in a dignified manner, "but not a shampoo."

The Fashion,

140 Thames Street.

Removal Notice.

Every fall and winter garment in our store has a special notice to move, to make room for our spring goods, and in order to do this, every Coat, Suit and Skirt will be sold regardless of cost.

Children's Coats

That were $4.98 and $6.98 reduced to $2.98.

Sateen Petticoats.

Excellent styles; trimmed with deep accordion plaiting and narrow ruffle; others have full flounces and small ruffles, were $1.25, reduced to 69c.

Mercerized Sateen, made with deep flounces and ruffled trimmed were $1.98, reduced to $1.25.

Clearing up all the odd lots of Sweaters and Golf Vests. Just the thing for this weather. Not a great quantity but of very good value from 79c. up to $3.98

THE NEWPORT JOURNAL AND WEEKLY NEWS

NEW BOOKS.

THE WHEEL OF LIFE

By Ellen Glasgow.

CARL GRIER,

By Louis Tracey

The Weight of a Crown.
Arncliffe Puzzle.
Sage Brush Parson.
Professor's Legacy.
In Ol Bellaire.

A new line of

IMPORTED SOUVENIR POSTALS.

SIMON HART,

202 THAMES STREET.

Telephone 304.

Did You Notice

What a large fine assortment of Valentines we have? No? Then it will pay you to inspect our stock before making your purchase.

CARR'S,

Daily News Building. Tel. 633.

For Saturday,

FEBRUARY 10, 1906.

Chocolate Creams Walnuts on Top.
Chocolate Nougatines.
Chocolate Tiddlywinks.
Chocolate Strawberry Creams.
Chocolate Hard Nougats.
Ice Cream Fudge.
Cream Dates and Walnuts.
Mexican Kisses and Bon Bons.
Molasses Shavings.
Molasses Cream Buttercups.
Scotch Kisses and many others at 20 CENTS PER POUND.

Don't Forget About the Coffee Cakes.

H. D. FRASCH.

Telephone 677-4.

OUR CONTRACT WORK

We do as well and with as good materials as if we did it by the day. If you wish to consider our figures we would like to estimate.

JOSEPH T. HOWARD, PAINTER.

Office 31 Everett St. Tel. 226-3.

THE **LAPPIN** STORE.

WE BUY CLOSER
RESULT
WE SELL LOWER

—AT—

19c.

Children's Woolen Bonnets.
Bear Skin Caps, 50c
Bear Skin Pokes, $1.69
Pan Velvet Bonnets, $1
Corded Silk Poke Bonnets shirred back and front, $1.98

A line of Bonnets and Pokes unequalled for quality in the city.

—AT—

50c.

White Lawn Waists, plain and trimmed, also white with black dots, black lawn and black sateens, black with white dots. Sold regularly at 98c., $1.49, $1.98. Splendid values.

Saturday 1c Counter

Box Powdered Borax	1c
Box 50 Camphor Balls	1c
25 Envelopes,	1c
Ladies' Belts,	1c
Scarf and Stick Pins	1c
Ironing Wax	1c
Spool Clarke's Thread	1c
12 Hooks and Eyes	1c
Insertion, per yard	1c
Hamburg, per yard	1c
Japanese Fans,	1c
Black Tape, per pkg.	1c

147 Thames St. Tel. 343-3

L. W. COUDRAY.